echoes

nineteen forty one

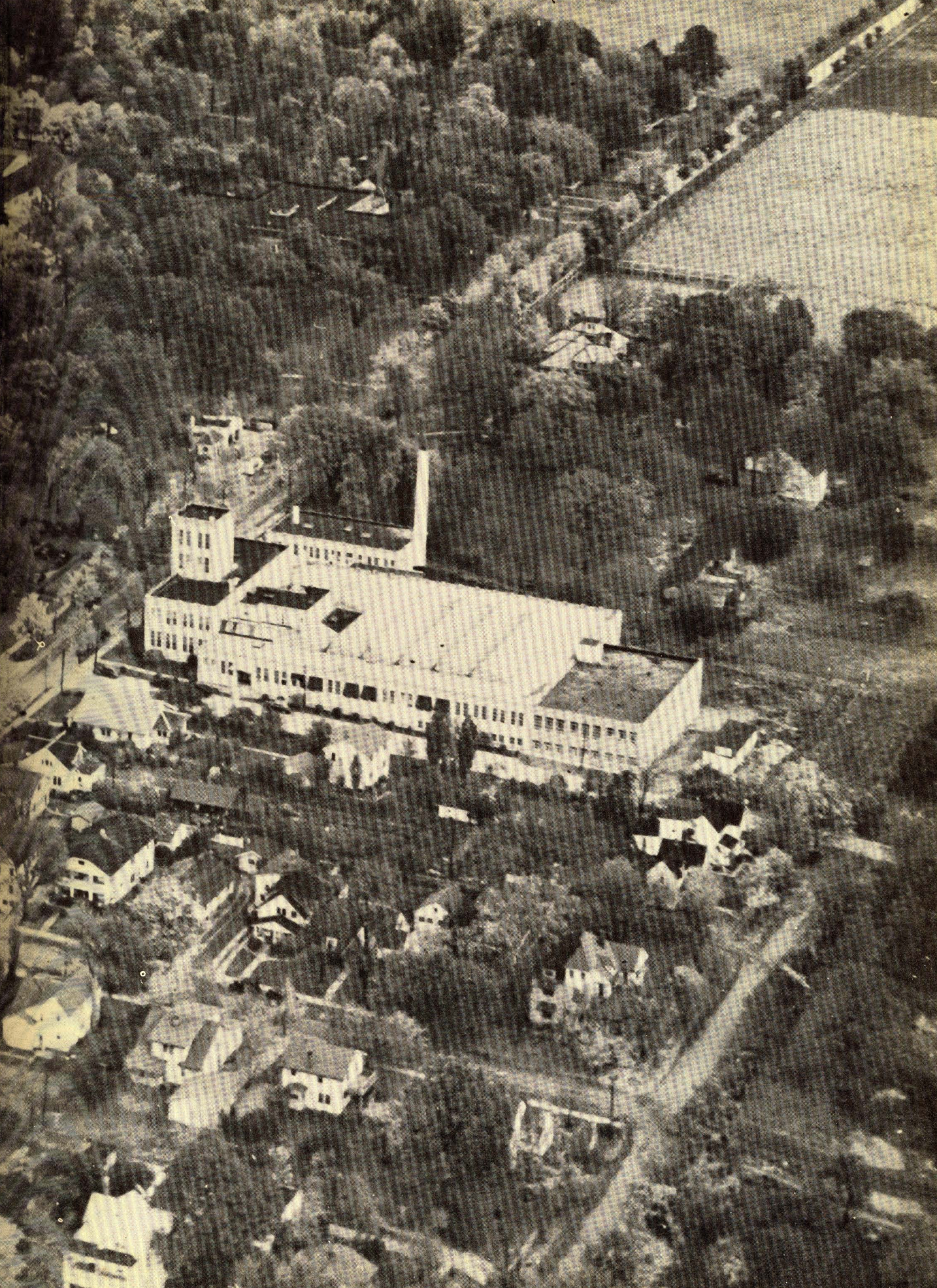

Presenting

the

echoes

1 9 4 1

THE ECHOES
1941

Published by the students of

Anderson College and Theological Seminary

Deedie Leonard, *Editor in Chief*
Val Clear, *Business Manager*

Foreword

It is with genuine pleasure that we, the staff of the 1941 edition of *Echoes,* present this, the nineteenth annual of Anderson College.

In this yearbook we have departed rather widely from traditional standards set up in past issues, endeavoring to make this a casual portrait of campus life and student activities with a neither formal nor elaborate theme: Anderson College FROM THE GROUND UP.

To you who have made it possible, we proudly present the *Echoes* of 1941.

Dedication

From the ground up Dr. Schminke is a true son of Anderson College. In recognition of his loyalty to the school, and because we know him as a genial teacher, adviser, and friend, we dedicate to him with gratitude and pride the *Echoes* of 1941.

JOHN A. MORRISON
President

Teacher, Guide, Friend

GEORGE RUSSELL OLT
Dean of the College, Dean of Men
Tireless Worker, Professor, Minister

VILA DEUBACH
Dean of Women
English Teacher, Adviser, and Social Leader

CLASSES

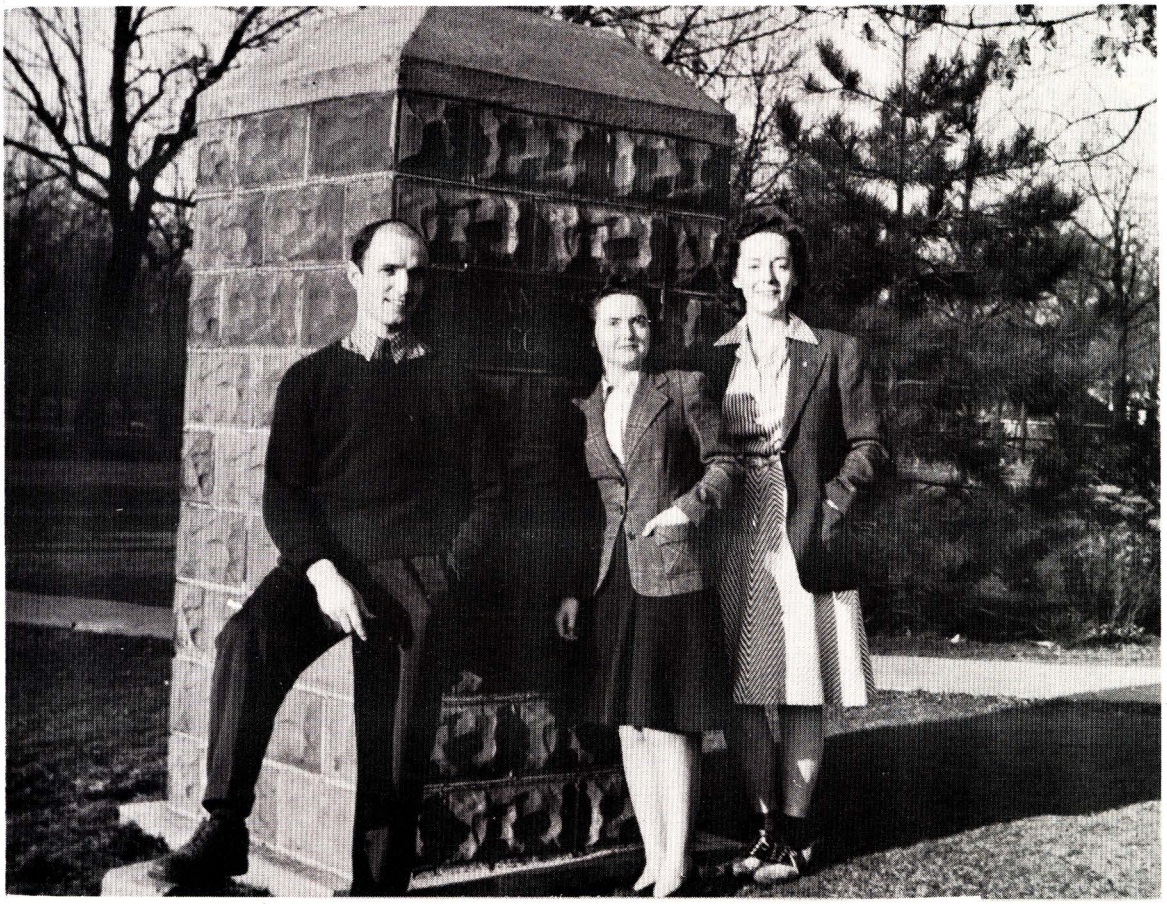

Vert *Deedie* *Fran*

SENIOR CLASS OFFICERS

Fran Merrill - - - *President*
Vert Upshaw - - *Vice-President*
Deedie Leonard - *Secretary-Treasurer*

Seniors

MYRTLE KAEFER BEBEE, R.E.B.

Class Secretary 2, 3; Women's Organization President 4; Student Council President 4; W.H.F.M.S. Secretary 2; *Echoes* Assistant Editor 3; Student Volunteers 1, 2, 3; Nawaka Club 1, 2.

She is married to her Art

ALFRED BROWN, A.B.

Th.B. Anderson College '40; Class President 3; Student Council 2, President 4; M.P.A. President 4; Booster Club 1, 2, 3, 4; Dramatics Club 1; Greek Club 3; Debate 2.

Blessed be the mirthful

DAISIE MARIE BRUCKART, TH.B.

W.H.F.M.S. 1, 2; Student Volunteers 3

To go into the highways and byways

ELOISE MADRID BUTLER

Florence State Teachers' College 1; Student Volunteers 1, 2, 3, 4; State Secretary of Alumni 4; Judiciary Council 2; Nawaka Club 2.

Let us be thankful for kindness and competence and, above all, for a quiet conscience

Seniors

VAL CLEAR, A.B.

Student Council President 2; M.P.A. President 2, Vice-President 3; Booster Club 1, 2, 3, 4, Secretary 3, President 4; *Echoes* Circulation Manager 3, Business Manager 4; *Orange and Black* Staff 2; Disciplinary Council 2, 3; College Quartet 2, 3; Writers' Club 4; Student Volunteers 3, 4.

Energy and persistence conquer

CLIFFORD ROY CORNS, TH.B.

Track team 1; Debate 1

A firm faith is the best theology

GRACE EDWARDS, A.B.

Pep Club 1, 2, 3, 4; *Orange and Black* Staff 2

The beautiful is never plentiful

MABEL FEDOR

Class Treasurer 1; Pep Club 1, 2, 3, 4, Secretary 2, 3; Nawaka Club 1, 2, President 2.

If the sleepy drench of that forgetful Lake benumme not still—

Seniors

JEWELL HALL, A.B.

Th.B. Anderson College '40; God's Bible School 1; W.H.F.M.S. 2, 3, 4, President 4; Judiciary Council Chairman 4; Student Council 3, 4; Student Volunteers 2, 3, 4, 5.

Happiness seems made to be shared

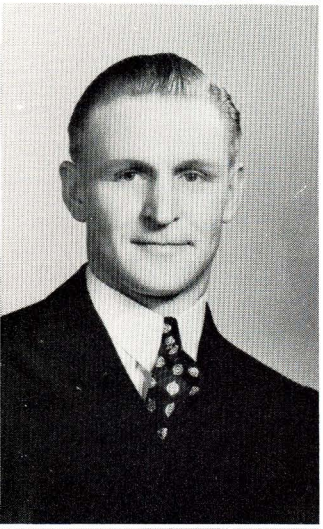

ALAN HANCOCK, TH.B.

Sachem Club 2, 3, 4, Chaplain 2; Assistant Student Manager of Basketball 1, Student Manager 2; Intramural Basketball Champion Team.

It is tranquil people who accomplish much

CLARENCE HATCH, TH.B.

Diploma Anderson Bible School '24

A faithful steward

CAROL HELVEY, A.B.

Echoes Circulation Manager 2; Booster Club 1, 2, 3, 4, President 2.

Character secures the respect of all

Seniors

MARIAN KARDATZKE, A.B.

University of Toledo 3; Pep Club 1, 4; French Club 1, 2; Nawaka Club 1, 4; Dramatics Club 1; Intramural Manager 1, 4.

Haste thee, nymph, and bring with thee
Jest and youthful jollity—

FANELLIA LEONARD, A.B.

Class Secretary 2; Class President 3; Class Secretary 4; Student Council 3; Pep Club 1, 2, 3, 4, Treasurer 2; Dramatics Club 3, 4, Secretary 4; *Echoes* Editor 4; *Orange and Black* 2, 3, Editor 3; May Queen 4.

Quality—not quantity

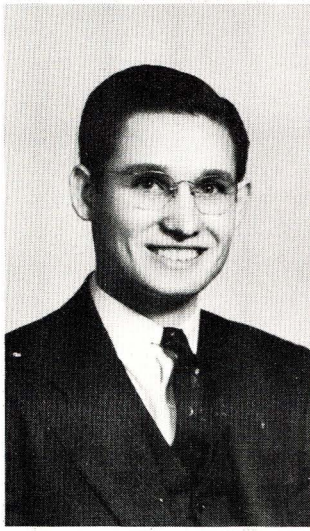

WILLIAM LIVINGSTON, TH.B.

Booster Club 1, 2; Student Volunteers 2; Basketball 1

That preaching which comes from the soul
works most on the soul

FLORENCE LYONS, A.B.

Judiciary Council Secretary 3; W.H.F.M.S. 2, 3, Secretary-Treasurer 3; Student Volunteers 1, 2, 3, 4; Nawaka Club 1.

A beautiful face fires our imagination

Seniors

FRANCES MERRILL, A.B.

Class Secretary 1; Class Reporter 2; Class President 4; *Echoes* Assistant Circulation Manager 2, 3, Associate Editor 4; *Orange and Black* Circulation Manager 2; Pep Club 1, 2, 3; Nawaka Club 2, 3; Debate 1, 2, 3; Judiciary Council 4; Student Council 4; Eastern Club 4; Writers' Club 4; Edmondson's Girl 3, 4.

Wit + charm + loyalty = Fran

MAXINE MILLER, A.B.

Pep Club 1, 2, 3, 4, Secretary 2, 4; Dramatics Club 3, Treasurer 4; *Orange and Black* Reporter 3; Intramural Manager 1, 2, 4.

A merry heart brightens the way

MARVIN STANLEY PROCTOR, A.B.

Wittenburg School of Music 1

Sincerity is religion personified

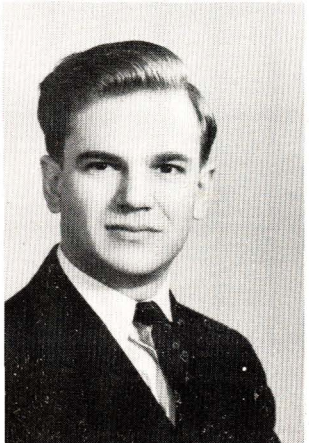

LESLIE RATZLAFF, TH.B.

A.B. Anderson College '40; Class Secretary 2; Booster Club 2, 3, 4, Treasurer 4; Greek Club President 2; Student Volunteers 1, 2, 3, 4, Vice-President 3, President 4; Chemistry Laboratory Assistant 3.

He practiced what he preached

Seniors

NINA SMITH RATZLAFF, A.B.

Th.B. Anderson College '40; Northwestern State Teachers' College 1; Student Volunteers 2, 3, 4, Secretary 4, Indiana State Treasurer 3; W.H.F.M.S. 2, 3.

A good life is the best philosophy

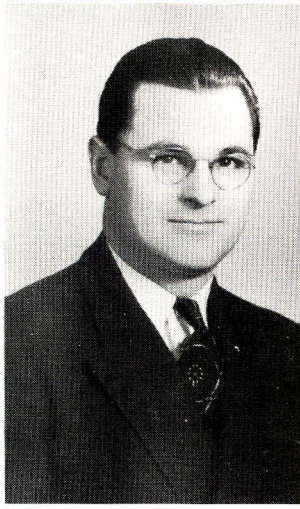

ELMER RICH, TH.B.

The Christian life is not hearing or knowing, but doing

EILEEN SMITH, A.B.

Pep Club 1, 2, 3, 4

The basis of good manners is self-reliance

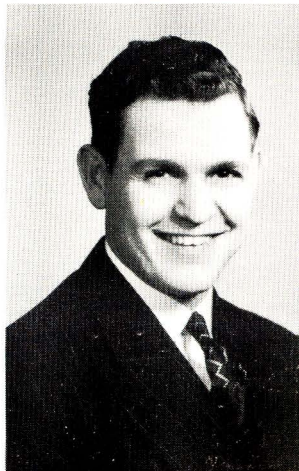

ROSCOE WESLEY SNOWDEN, TH.B.

Class Treasurer 1; Class Vice-President 2; Class Secretary 3; M.P.A. Secretary 2, President 4; Disciplinary Council 3, 4; *Echoes* Advertising Manager 3; Student Council 2, 4; Sachem Club 1, 2, 3, 4; Ambassador Quartet 2, 3; Orchestra 2.

For they can conquer who think they can

Seniors

LEONARD HAMILTON STERNER, A.B.

"A" Club Vice-President 3, President 4; Sachem Club 2, 3, 4, Secretary 3; *Orange and Black* Staff 1; Student Volunteers 1; French Club 1; Dramatics Club 1; Basketball Manager 4.

He who honestly instructs reverences God

MINNIE BOOKAMER STOUGHTON, A.B.

Class Vice-President 3; W.H.F.M.S. President 2; Eastern Club Secretary 4; Assistant Intramural Manager 1; Intramural Manager 2; Assistant Women's Physical Education Director 3, Director 4; Student Volunteers 4; Ladies' Quartet 3.

A mighty mite

FLOYD TUNNELL, TH.B.

The life of a pious minister is visible rhetoric

VERNICE UPSHAW, A.B.

"A" Club 2, 3; Sachem Club 1, 2, 3, 4

The hand that follows intellect can succeed

Seniors

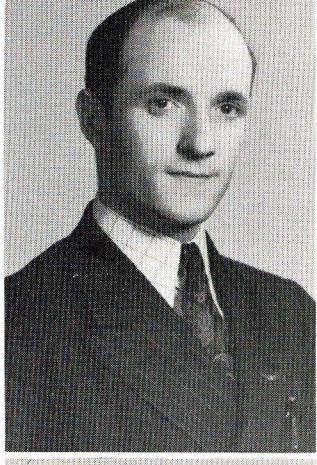

VERT UPSHAW, A.B.

Class Vice-President 4; M.P.A. Vice-President 2; Disciplinary Council 1, 2, 3, 4, Sergeant-at-Arms 3; Student Council 2; Sachem Club 1, 2, 3, 4, Vice-President 3, President 4.

Thinking men are scarce as gold

JACK VAN DYKE, A.B.

Basketball 1, 2, 3, 4, Captain 2, 4, Scoring Champion of Indiana 2; Tennis 1, 2, 3, 4; Ping-Pong Champion 2; "A" Club 1, 2, 3, 4; Sachem Club 1, 2; Booster Club 3, 4; Assistant Men's Physical Education Instructor 1, 2, 3, Instructor 4; Intramural Manager 4.

A constant friend—a thing rare and hard to find

ELMER POWELL, TH.B.

Hutchinson Junior College 1, 2; Class President 1; Sachem Club 3, 4.

An honest man is the noblest work of God

Certificates

GUY PERRY
Three Year

ALVIN SHACKLETON
Three Year

MERTIE AVERY
Two Year Music

ARTHUR BEBEE
Two Year

DOROTHY BRYANT
Two Year Music

RUBY LE COUNTE
Two Year Music

BERTHA BOESE RATZLAFF
Two Year

The twins and Johnny step out. Mickey and Fran lamp the people. Still hanging on.
Val on his way upward. Looks like bologna but it's just a lot of air. Eloise decorates Braternity.
Happy engagement period! Jam session in the libe—it's a fake! Mixmasters—Stub, Al.
The happy Ratzlaffs. Gatekeepers are made of Sterner stuff.
Grace personified. Nightly routine at Wit's End. See the pretty pussy?

Gerald *Amy* *Herb*

JUNIOR CLASS OFFICERS

Gerald Erickson - - *President*
Herbert Ortman - *Vice-President*
Amy Dudeck - *Secretary-Treasurer*

Juniors

Adda Bachelder

Joseph Benson

Theda Churchill

Robert Clark

Ralph Collins

Eugene Davis

Roy Davis

Adolph Dreger

Amy Dudeck

Gerald Erickson

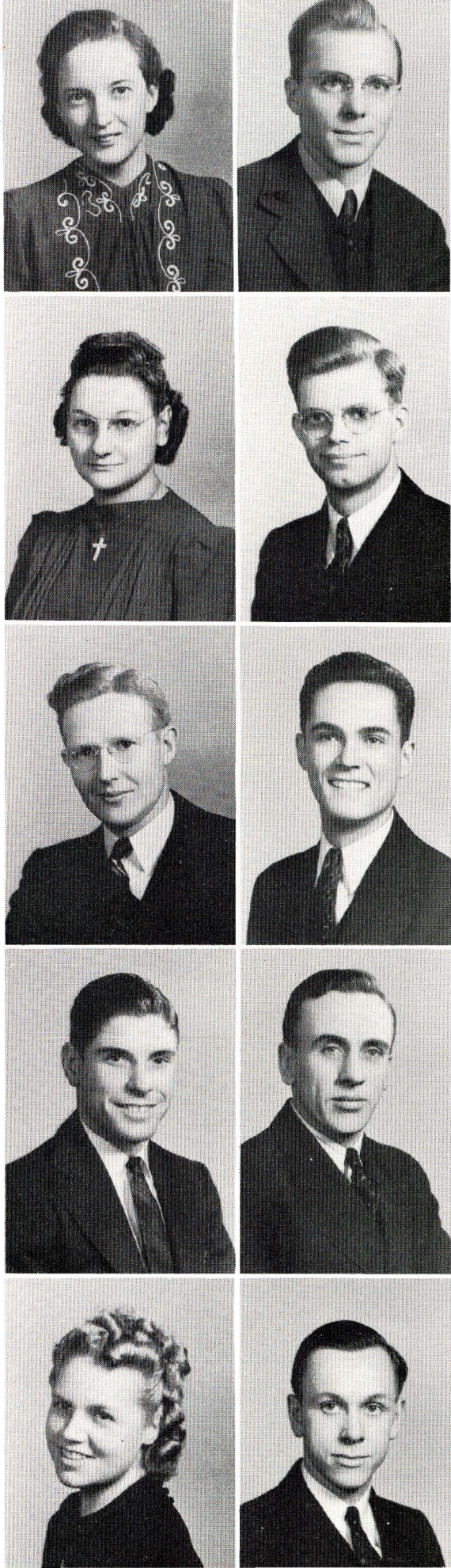

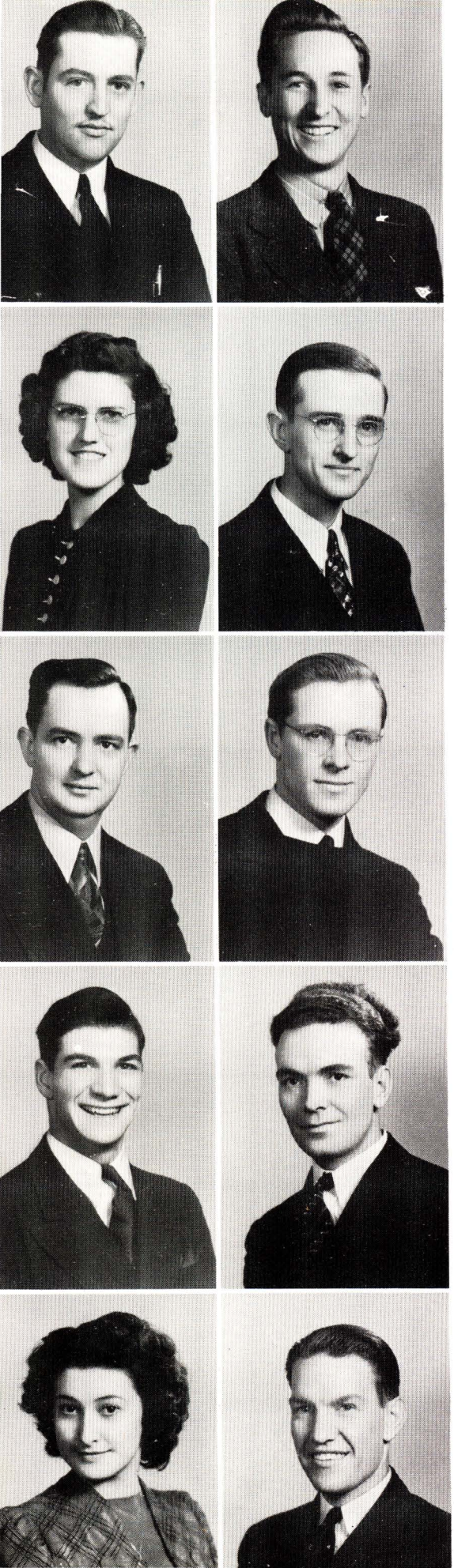

Juniors

Walter Evans

Robert Gray

Esther Hall

Thomas Hall

Nathan Hargett

Arthur Hoffmann

Dale Lehman

Charles Ludwig

Doris Martin

Raymond Matson

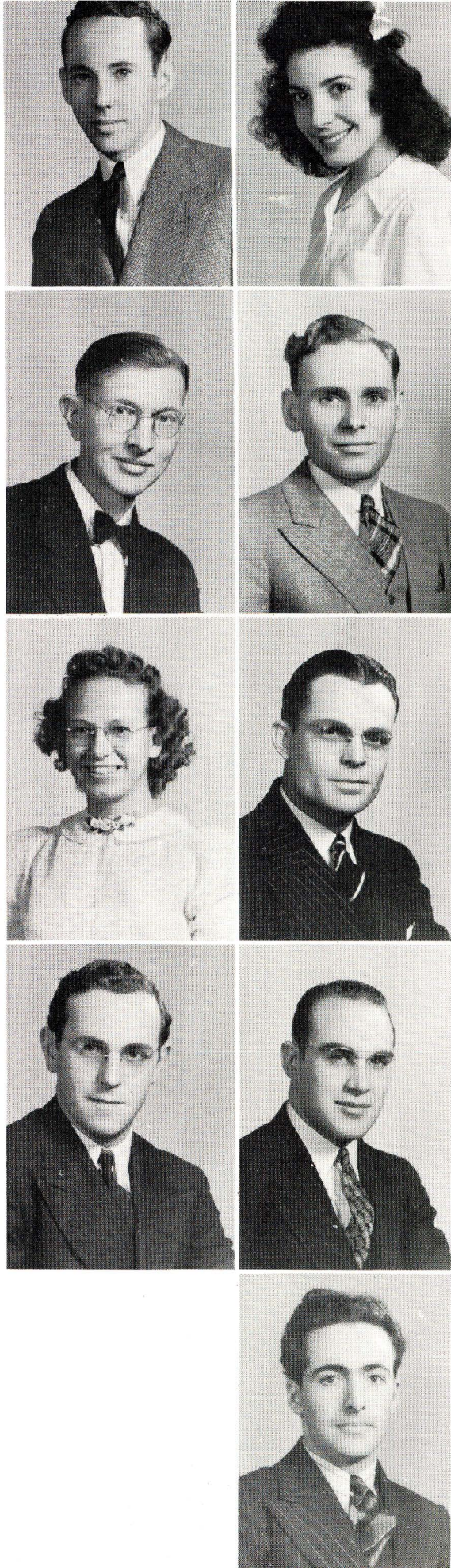

Juniors

Samuel Mercer

Dorothy Morrison

Ole Nuland

Herbert Ortman

Dorothy Pitchford

Hillery Rice

Irvin Shrout

Charles Stoughton

Curtis Watkins

Hazel *Carl*

SOPHOMORE CLASS OFFICERS

Carl Fortner - - - *President*
Hazel Dodge - *Secretary-Treasurer*

Sophomores

Lawrence Adkins

Cecil Baldwin

C. T. Boyd

Milton Buettner

Lois Butgereit

Karl Cameron

J. W. Chitty

June Cima

Russell Clock

Lester Clum

William Davis

Lois Denton

Sophomores

Hazel Dodge	Arthur Eikamp
Carl Fortner	Henry Hall
Juanita Hunnex	Geraldine Hurst
Roy LaShure	Ambrose LaVelle
Robert McDonald	George Majors
Richard Meeks	Milburn Miller

Sophomores

Carl Olson

Jean Reynolds

Kathryn Rider

Eileen Thomason

Clarence Underhill

Elizabeth Ramsay

Maryeva Rumsey

Virginia Stage

James Trimble

Margaret Vines

Gladys Wolever

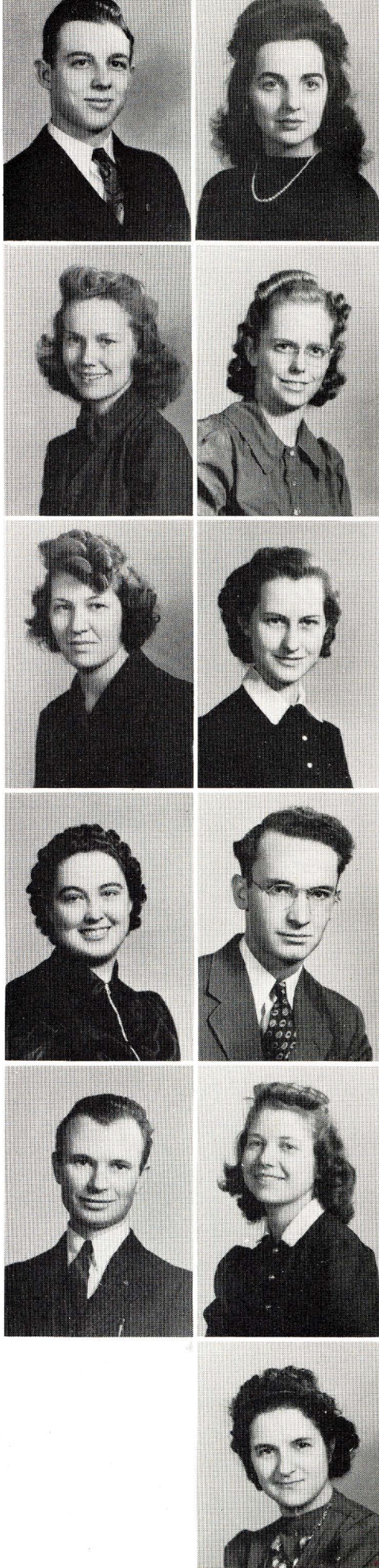

Bus *Marie* *Maurice*

FRESHMAN CLASS OFFICERS

Marie Esper - - - *President*
Edwin Upshaw - - *Vice-President*
Maurice Bergquist - - *Treasurer*

Freshmen

lloyd adams
claude adcock
margaurette allen

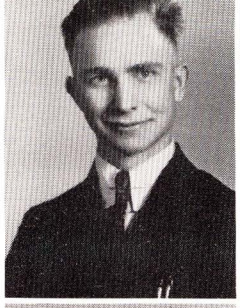

esther barrus
lillian baublet
william baxter

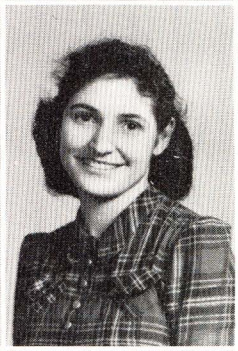
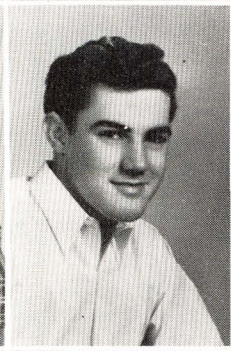

maurice bergquist
shirley brett
charlotte brooks

robert carpenter
catherine casto
roscoe casto

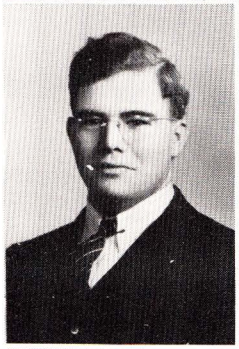

imogene clock
guy collins
thola de witt

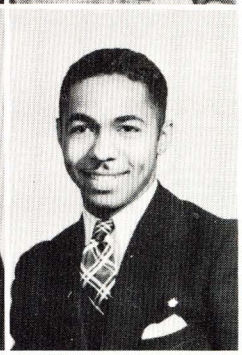
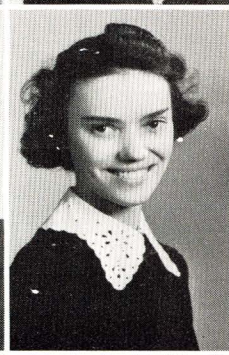

belva dodds
betty jean eberle
mildred edens

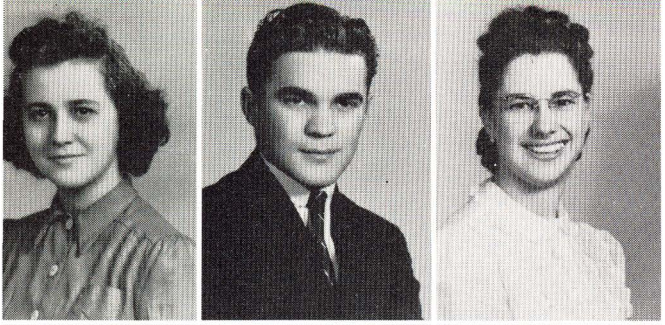

Freshmen

marie esper
hal freeman
marie futrell

walter gatton
julia haldeman
kathryn headings

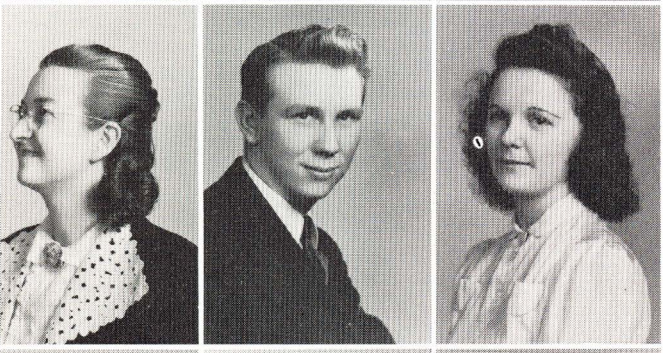

sophia heben
robert humfleet
naomi hunter

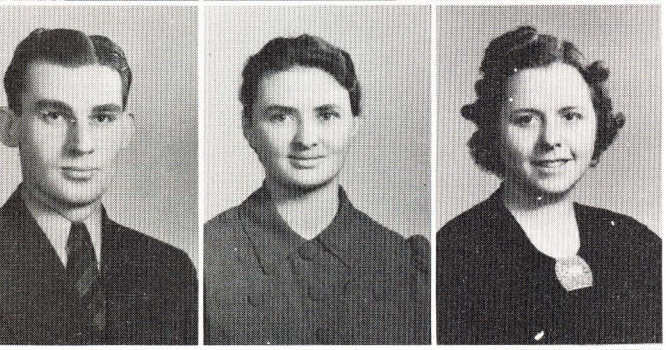

jack hutchison
ethel jeffcoats
sada kinch

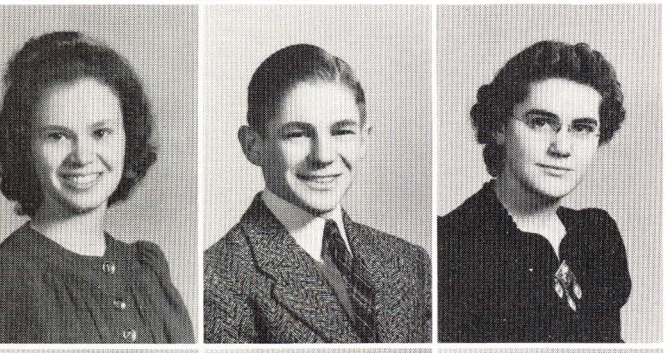

loree kleinhenn
david knight
thelma little

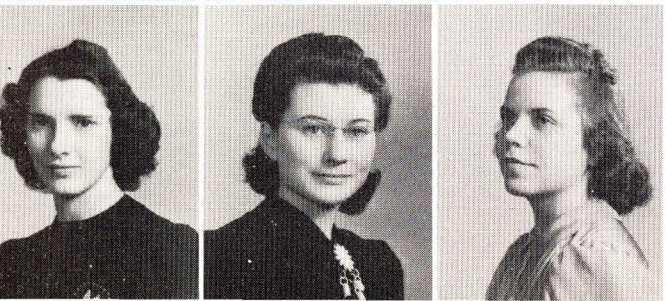

ehrline mcelveen
mary jean malott
betty martin

Freshmen

wilma miller
coryn neff
john nemire

tom newberry
robert nicholson
wesley ortman

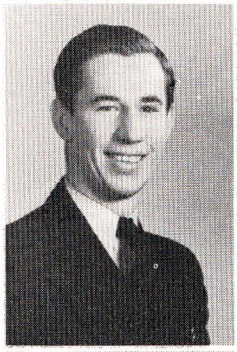

letha pletcher
shirley pollard
laura raak

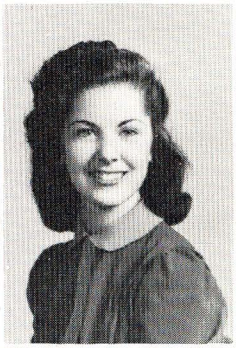

fred richardson
sylvester rock
jean royer

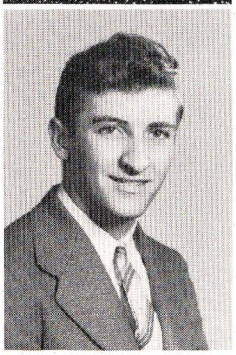
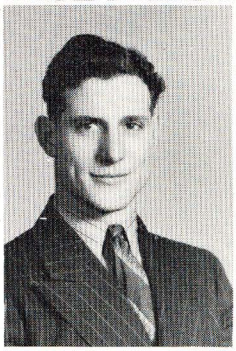

doris shackleton
charles snideman
charles solid

ben stewart
beryl stokeley
margaret sutton

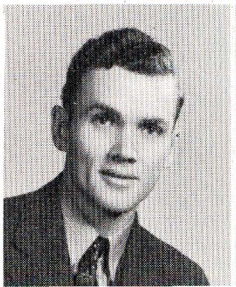
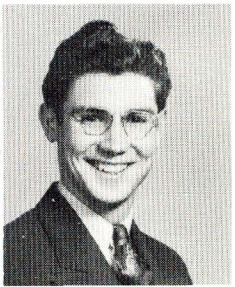

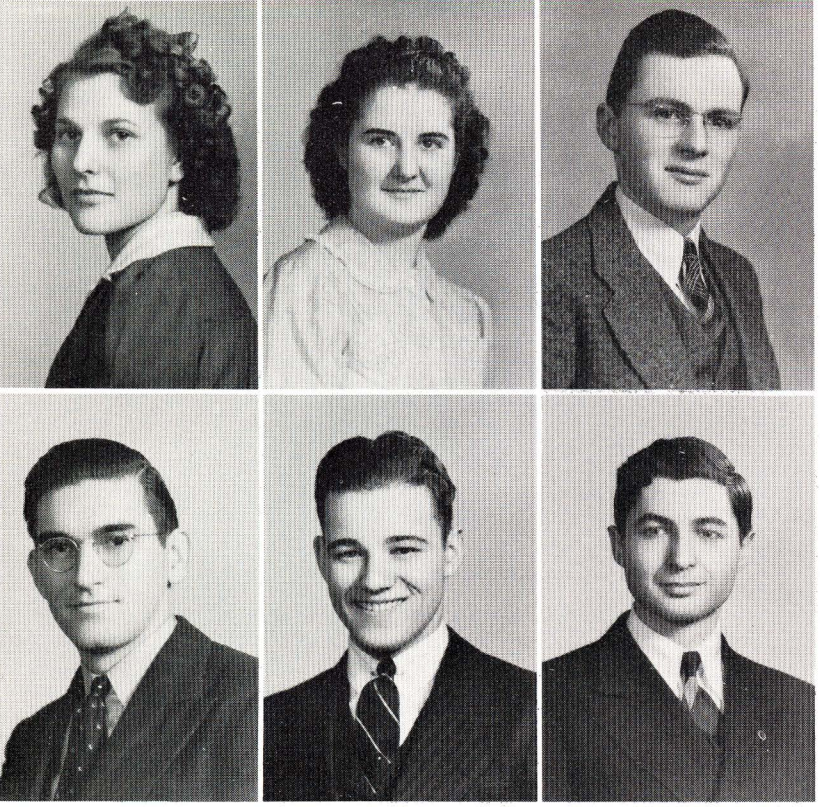

Freshmen

betty jo schwieger
leona tussey
pierson van norman

holley weldon
gene williams
duane windemiller

Full-Time Students Whose Pictures Are Not in *Echoes*

MEN

Thomas Bailey
Lester Crose
Leland Daugherty
Leslie Decker
Horace Germany
Robert Gray
Vernon Guttenfelder
Lester Hartwell
Clifford Heard
Daniel Herron
Charles Jones
Kenneth Jones
Geoffrey Kenyon
Joe Nachtigall
Owen Post
Loren Rohr
Bernard Rupert
William Schlegelmilch
Harold Shoemaker
Charles Struthers
Richard Struthers
Edwin Upshaw
Curtis White
Martin Williams
Quentin Withrow

WOMEN

Hazel Comer
Helen Garwood
Martha Guttenfelder
Elizabeth Jones
Thelma Palmer
Freda Rice
Ada Waddell
Zuda Wells

Special Students

Agnes Adams
Nora Angus
Mae Baldwin
Catherine Bergquist
Arthur Berry
Eleanora Bogart

Glenice Bohn
Coila Bohn
Doyce Butler
Evelyn Clark
Vivian Clum
Jessie Cockerham

Willard Cockerham
Ruth Crist
Lloyd Gilbert
Opal Hull
Florence Harvey
Dewey Johnson

Charles Kissell
Marjorie Lawson
Lawrence Lewis
Mary Ludwig
Eunice McClure
Waneta Montgomery

Isaac Nachtigall
Thelma Perry
Ethel Ortman
Tanner Powell
Lloyd Ratzlaff
Lydia Rawie

Almeda Rawlings
Edna Rawlings
Pauline Rice
Ruth Rich
Walter Schemmer
Bartram Schields

Mary Taylor
Edna Thimes
Welda Lee Tracy
Ada Welborn
Norma Gay Weldon

MAY QUEEN

1 9 4 1

DEEDIE LEONARD

MAY

FESTIVAL 1940

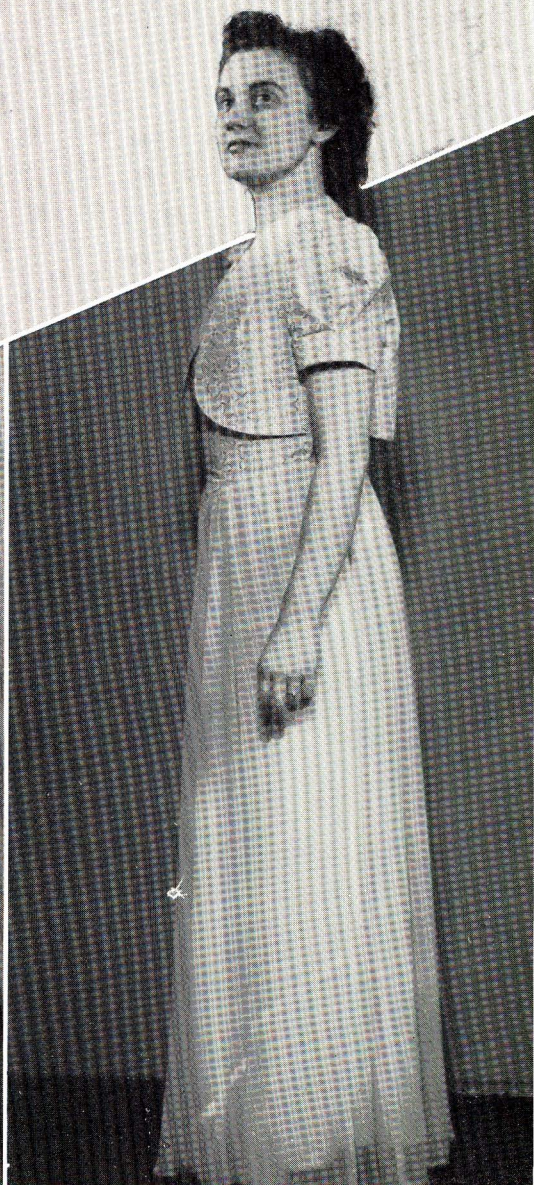

Maid of Honor
Maxine Miller

Crown Bearer
John Black Jr.

ALMA MATER

Second stanza by A. Hoffmann
Presented by the Booster Club, 1939

First stanza and arrangement
by Donald Smith

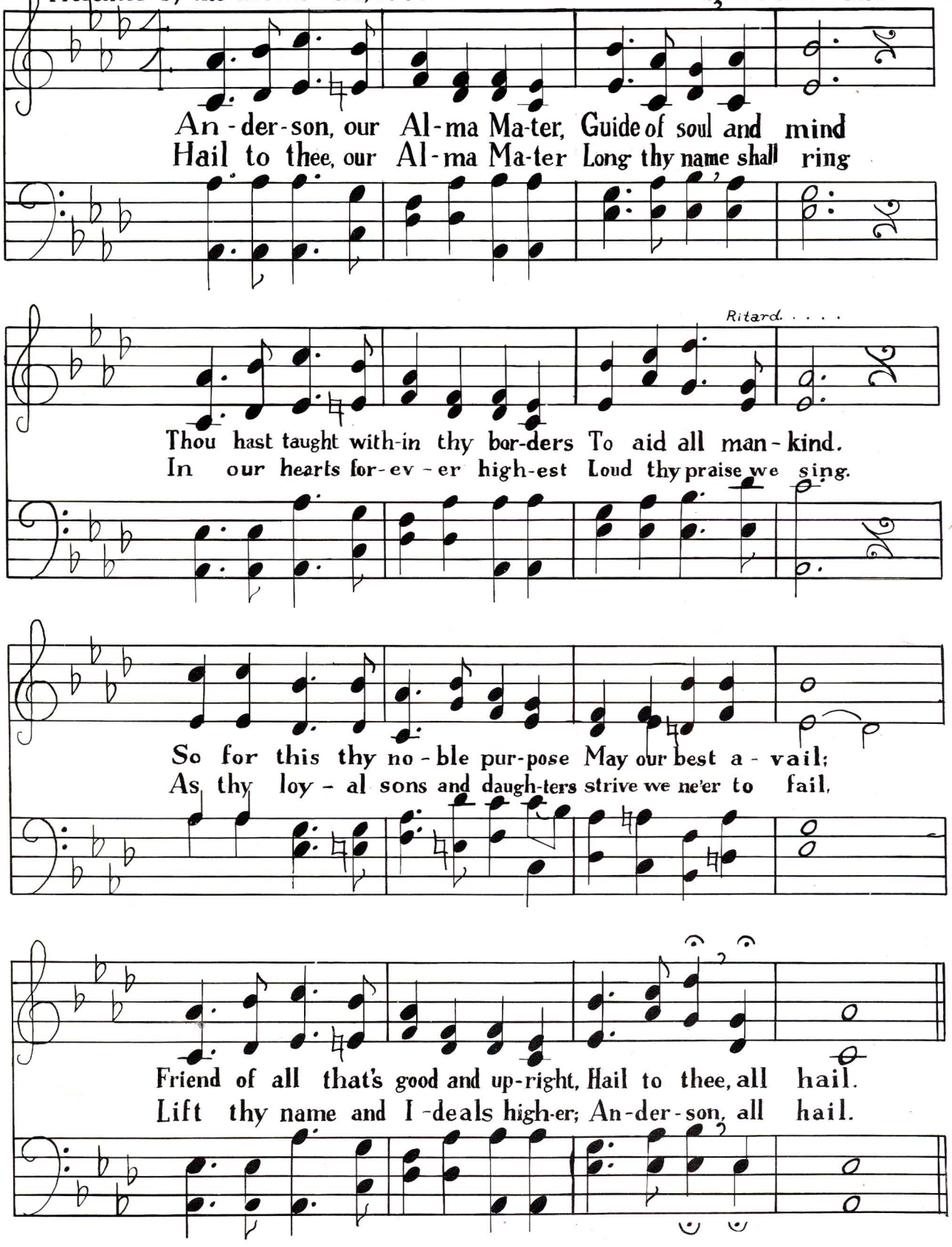

FACULTY AND ADMINISTRATION

Faculty

John D. Black
Science

Charles E. Brown
Theology

Ruthven Byrum
Art

George Chestnut
Coach

Henry C. Clausen
Music

Vila A. Deubach
English

Walter S. Haldeman
Religious Education

Cecil H. Hartselle
Music

Mary Husted
Registrar

Carl Kardatzke
Education

Anna Koglin
Languages

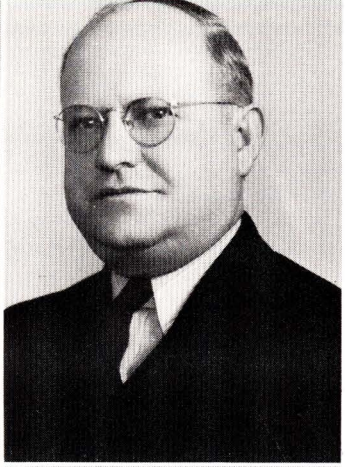

Faculty

Amy K. Lopez
English

Dan Martin
Bible

Earl Martin
Theology

Adam W. Miller
Missions

John A. Morrison
Homiletics

Russell Olt
Psychology

Tolbert Reavis
Sociology

Roberta Riegel
French, Speech

Frederick A. Schminke
History

Joseph Wiley
Mathematics

Staff

Myrtle Bebee
Secretary to the President

Alfred Brown
Manager of the Dining Hall

Thelma Clark
Bookkeeper

I. K. Dawson
Secretary of the Alumni

Maude Germany
Nurse

Juanita Hunnex
Secretary to the Dean

Leslie Ratzlaff
Superintendent of Buildings and Grounds

Mildred Sims
Matron of Men's Dormitory

Gladys Wolever
Matron

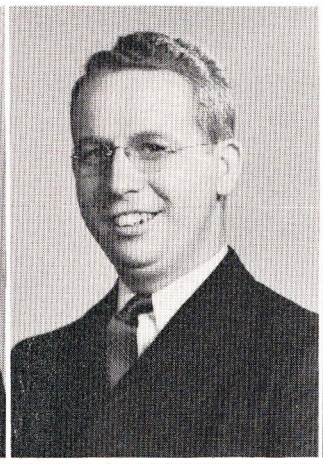

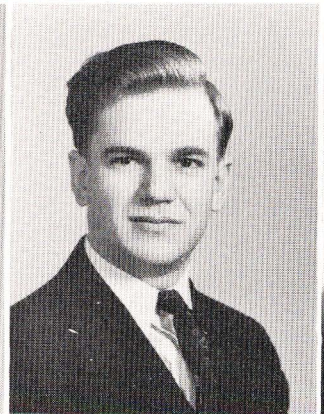

Shackleton, Clark, Mercer, Shrout, Dean Olt, Fortner, Snowden, Merrill
Bebee, Adams, Stage, Dean Deubach, Erickson

Student Council

The personnel of the Student Council is made up of the officers of classes, chairmen of Judiciary, the presidents of Men's and Women's Organizations, and the Deans. They serve as middlemen between faculty and students, and as lawmakers in some instances. Myrtle as this year's president has been a capable leader.

Tom Newberry is to b

Freeman:

9, 1940

Please see me about your
leaving the city a few days
without the signing of a per
sion form.

Second Notice

Russell Olt

ne Windemiller

ill you please see me at your
irst opportunity.

Dan Martin

Miss

You have forgotten to make your or
Tuesday morning. Kindly do so before chap
day, March 10.

vp/eb

Vila De

Dean Olt's Of

2. Never speak to a man, even on the campus,
unless you are certain that you know him.

stranger attempts to molest you, first
the police immediately.(Their
offender is at the time of
campus student police
opportunity

otice to All Dormitory Women:

There shall be no more roller skating whatsoever in the
mitory.

March 7, 1941

Clear.

Please see me
ving the city a few
hout the signing of
n.

Russell

Vila Deubach
Dean of Women

Students leaving class before
the end of the period will be
marked absent.

OND NOTICE

homas Newberry is suspended from classes until
r notice.

Office

Russell Olt, Dean.

edor

ou have a page in the sign-out book. You will
ording to the handbook that women sign out upon
e campus for any destination after 6:30, for
e city, and for having social engagements at any
time, not merely after 6:30.

Vila Deubach

According to your arrangements
were to pay
been done. Please take care of this at once.

ce Adkins:

I have a report there
noise coming from your roo
November 28. What can you t
about it?

Russell Olt

Lois Denton

Students on probation need not report thi
However, we are still waiting for your rep
Friday.

Janua

Russell O

Dean Olt's Of

Mr. William Baxter:

I am presen
the men's Diciplinary Commit
room 16 on Thursday, December
the fact that you have failed
turn in according to regulati
engagement reports. You are i
to be present.

December

Russell Olt,

to wear their housecoats
when they leave the
recently been embar

liam Baxter:

You have been (1) failing to
report social engagements (2) having
social engagements during the first s
weeks (3) having social engagements o
a school night. Any further offense
will mean a three-day suspension from
classes. If you are in doubt as to
the rules, consult your handbook
see the Dean.

Vat Ups

Office of the Dean

ANDERSON COLLEGE AND THEOLOGICAL SEMINARY

Date March 17

William Davis

Kindly call at the Dean's office for an
interview

at 2:00 o'clock.

RUSSELL OLT, Dean

Men's Organization

Adkins
Sergeant-at-Arms

Shrout
Secretary

Snowden
President

Erickson
Vice-President

Men's Disciplinary Council

Erickson
Vert Upshaw
Snowden
Brown
Shackleton
Dean Olt
Trimble
Shrout

New Men's Dormitory

Women's Organization

Adams
Chairman Judiciary

Stage
Secretary

Hall
Vice-President

Bebee
President

Women's Judiciary Council

Ramsay
Adams
Reynolds
Le Counte
Martin
Dean Deubach
Harvey
Hall
Bryant

Myrtle Bebee
President of Women's Organization and Student Council

Odd Moment

Chapel—
Dr. Reard

Dr. Carl

Dr. Marti
aerial vie

Mary
at home

The Dean

Schminke
in his glo

"Cone
checks"

Martin, J

Business—
as usual

Ter-o-o-oh

Let's talk
this over

Prof.
"Coach"
Black

"Come!"

Dr. John

Meeting
the people

Faculty
row

EXTRA-CURRICULARS

Olson
Bergquist

Riegel

Benson Ramsay

Ramsay Olson Benson Schwieger Windemiller

Debate Club

Maurice and Carl, affirmative; Libby and Joe, negative—to Rose Poly, to Butler, to Huntington, to Terre Haute, to Marion, receiving Franklin and Wittenburg—they were ever forceful and competent in maintaining our excellent intercollegiate debate tradition. The climax of a well-rounded season came as Libby and Carl carried on in debate over WOWO in Fort Wayne. To Dr. Riegel and the Club—our congratulations!

COMMITTEES

Clubs

Clark
Sutton
Eikamp

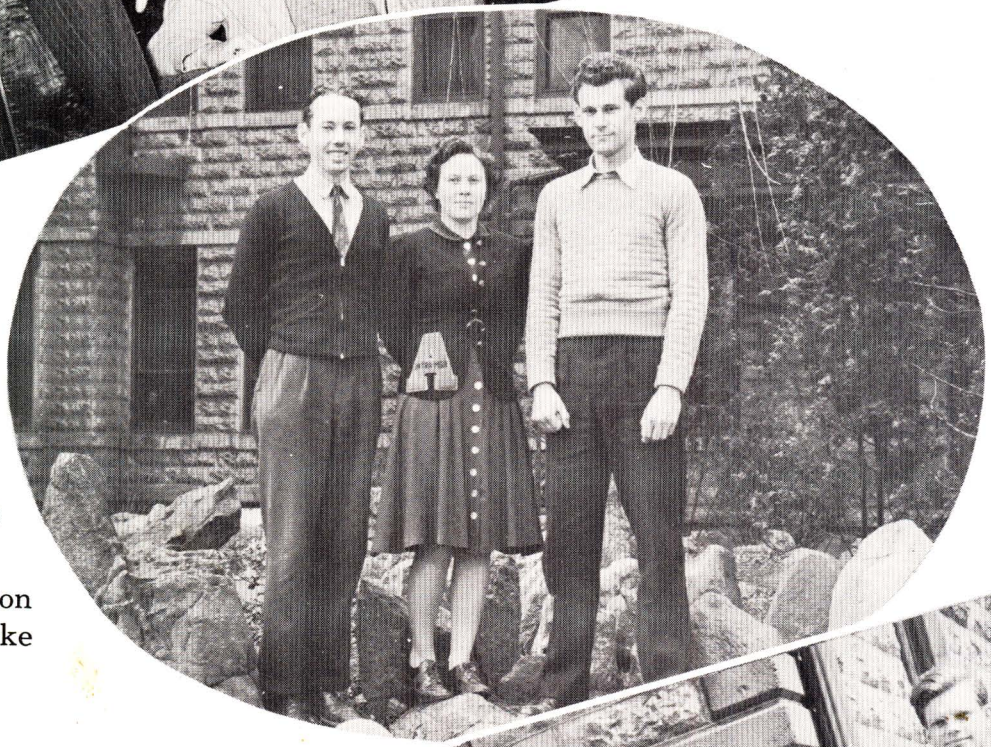

Athletics

Mercer
Stoughton
Van Dyke

Gospel Team

Ratzlaff
Brown
Martin
Clark

Social

Snowden
Dudeck

Publications

Shackleton
Cima
Trimble

Health

Struthers
Futrell
Malott

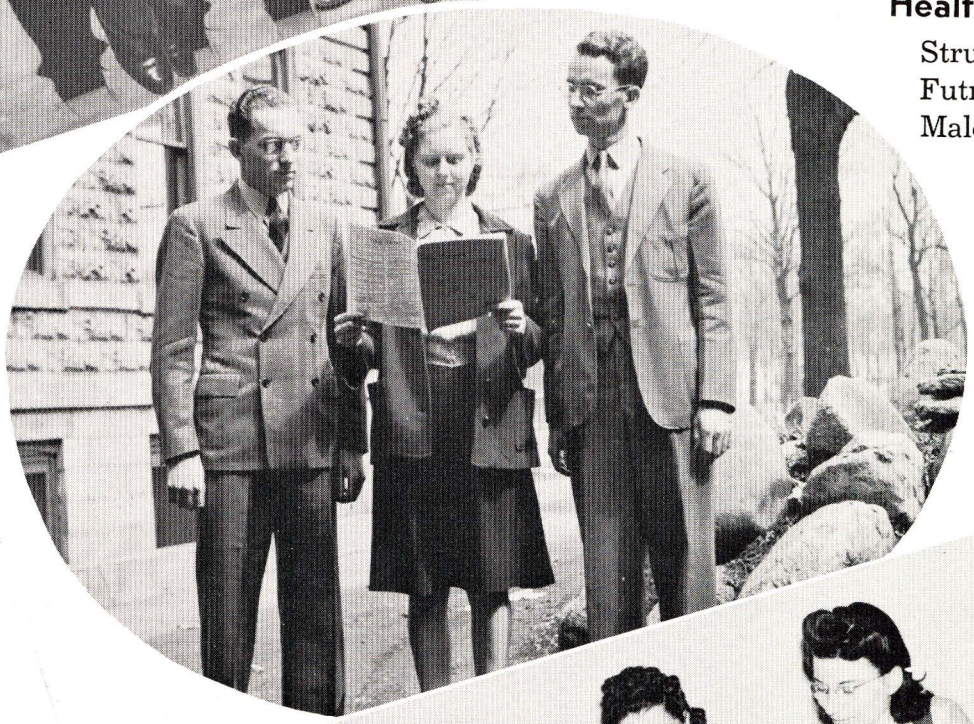

COMMITTEES

Echoes Staff 1941

Clear
Leonard

Merrill
Newberry
Morrison

Bebee

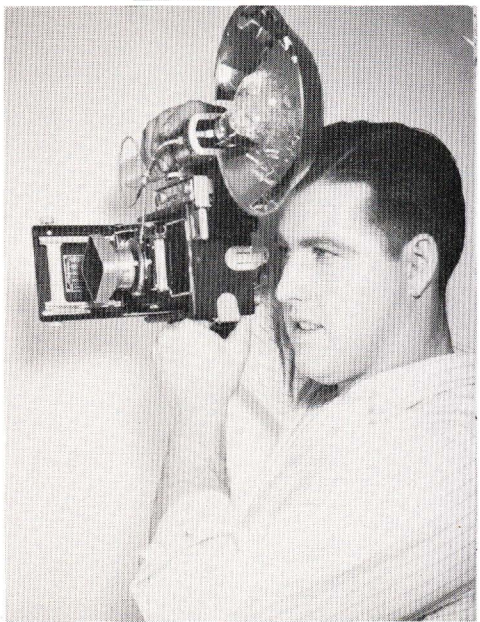

Pletcher

Echoes

Rather personal "echoes" may be expected for anyone blowing his own horn. The staff, with Deedie as chief, business by Val, Guy as head of ads, and Babe on circulation, has had fun getting out this informal book of memories of campus life and student doings. Fran as assistant to Dee; Bob on clubs, classes, and odds and ends; Art and Dale on sketches and clever layouts; Pletcher, the fiendish cameraman (thanks for the grand pictures, Jim); Bill on sports; our faithful typist, Nora; and Drs. Riegel and Haldeman, our advisers; they've been the ones who've brought you the *Echoes* of 1941.

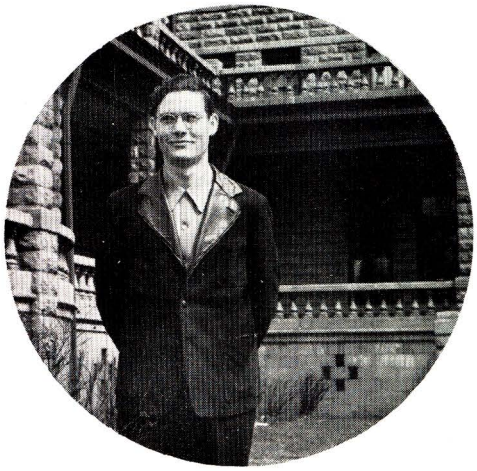

Perry

Davis Clark Angus Bebee

Riegel Haldeman

Orange and Black

Fortner
Angus
Knight

Casto
Dodge
Neff

Bergquist
Clark
Reynolds
Richardson
Ramsay
Windemiller

This year's *O&B* has broken records for interest, layout, and size! Editor Libby and cohort Windemiller deserve a vote of tribute, as does their assisting staff: Evelyn *(there's a man in the dorm)*, Nora, Davy, Fred, Corny, Hazel (can she boost your circulation!), Bill, Carl, Jeannie, and Rocky. Crist has come through with grand covers and ad pages, Bergquist has provided fine editorials, and credit is due to many others. Thanks, Mary, for your kind advice and help—good work, fellows!

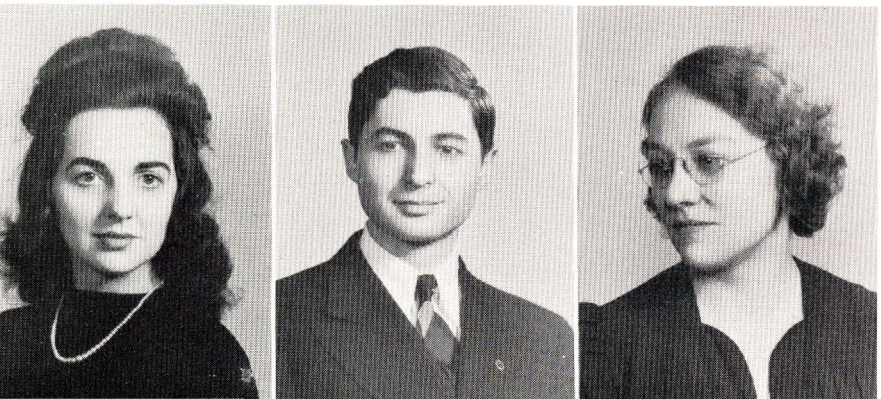

Ramsay
Windemiller
Husted

Morrison Miller Ramsay Perry Leonard

Dramatics Club

Guy, who has starred in college dramatics, has led the little group successfully this year. *The Green Vine, Path to the Left,* and now the stage is set for the story beloved of all American schoolgirls, *Little Women.*

Libby, as Vice-President, Dee as Secretary, and Mickey, the Treasurer, complete the roster of officers.

Riegel

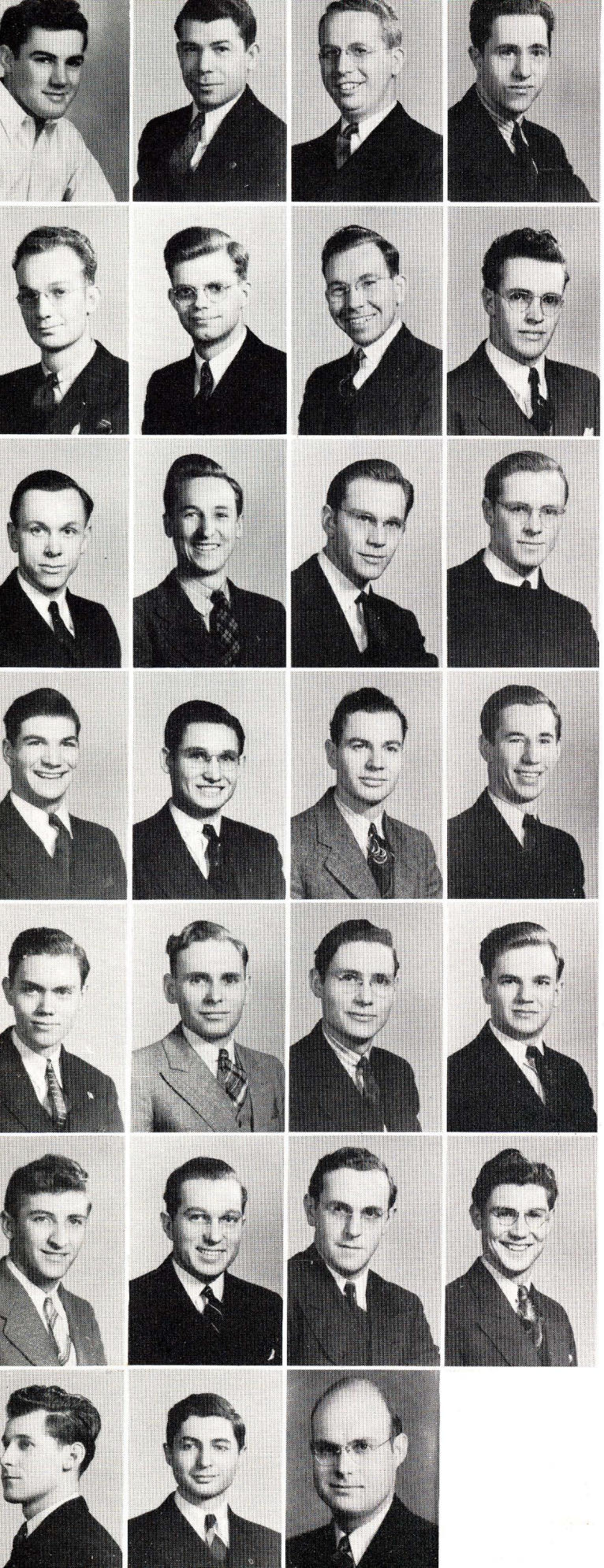

Booster Club

This is a casual tribute to the Boosters, a happy group of purposeful collegians with a common basis of fellowship (hikes, banquet at the Top Hat) and service. Led along successful ways by Prexy Val, assisted by Irvin, Leslie, and Dale, and Dr. Schminke, the club enjoyed a year of activity and wholesome rivalry.

Baxter	Bebee	Brown	Buettner
Casto	Clark	Clear	Eikamp
Erickson	Gray	Helvey	Hoffmann
Lehman	Livingston	Majors	Newberry
Nicholson	Ortman	Perry	Ratzlaff
Richardson	Shackleton	Shrout	Stokeley
Van Dyke	Windemiller	Schminke	

Sachems

Social activity the year round and their goal of building up school spirit and athletics have made the Sachems popular. Vert the Chief, Cecil, Ray, and Dr. Carl, have made the rivalry of the two clubs friendly and stimulating. May their tribe increase!

Kardatzke	Adkins	Baldwin	Benson	Bergquist	Clum	Collins
E. Davis	W. Davis	Fortner	Freeman	LaVelle	McDonald	Matson
Mercer	Olson	Snowden	Sterner	Trimble	Vern Upshaw	Vert Upshaw

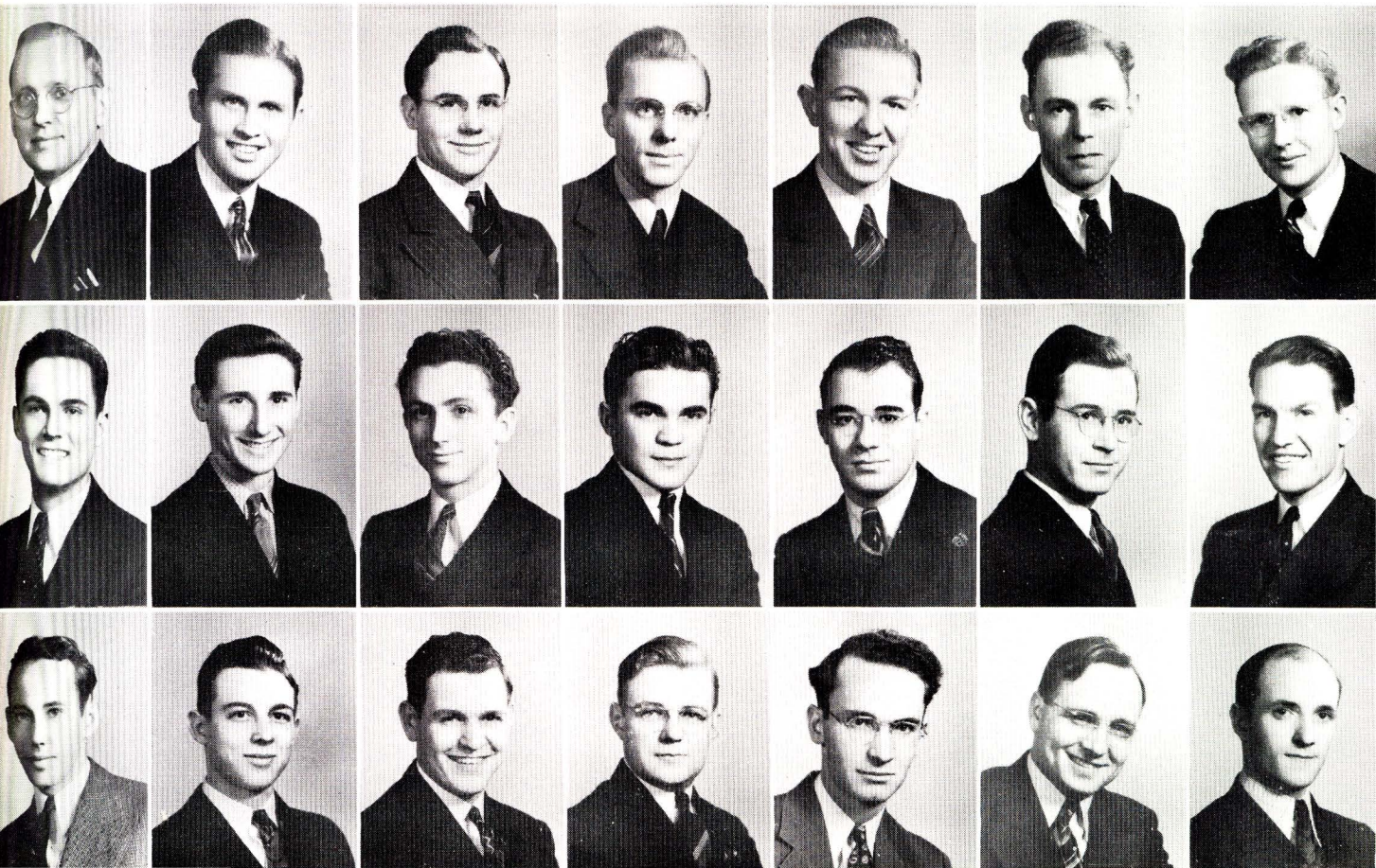

Pep Club

Enthusiasm and school loyalty, particularly in sports, enriched with beauty and smoothness, spell the particular charms of the Morrison-led "peppers." Club support of the Ravens — staffed by Babe, Lois, Mickey, and Doris—came particularly through the efforts of their cheerleaders Mickey, Jeannie, and Dort.

Allen	Avery	Barrus	Casto
Churchill	Crist	Denton	Dodge
Esper	Fedor	Haldeman	Headings
Hunter	Hurst	Kardatzke	Kinch
Leonard	McElveen	Malott	B. Martin
D. Martin	Merrill	Miller	Morrison
Neff	Pletcher	Pollard	Raak
Ramsay	Reynolds	Rider	Schwieger
Shackleton	Smith	Tussey	Vines

"A" Club

Brilliant orange sweaters about manly shoulders mark the members of the "A" Club as athletes of the school. May the memories of their hard-fought efforts remain long in the hearts of their college mates, and may the Club—in charge this year of Stub, Sam, Jack, and Roy—ever maintain the athletic prestige of the Ravens.

Back Row: Humfleet, Hancock, Perry, Schminke, Newberry, Crist, Van Dyke, Mercer. *Front Row*: Fortner, Snideman, Baxter, Richardson, Davis, Sterner

A Cappella

Occupying an irreplaceable spot in college life, A Cappella, under the direction of Professor Hartselle and Mona Hoffmann, has given us a season of lovely music; their combined efforts made possible the Palm Sunday songs at Park Place, the Music Festival, and other public appearances. The sight of those massed vestments is ever welcome. Congratulations on a splendid job, and may we hear more music of the same high quality!

Glad Tidings Chorus

"Make a joyful noise unto the Lord" is the motto of Brother Clausen and his Chorus, and this year the quality of the music sung has been higher than ever. Always willing to travel to sing for any church, the Chorus is a traditional and welcome part of A.C.T.S., which has spread good news and music throughout the section and reflected only good things for the college.

New Library

Our splendid new library, made possible by the help of some of the town's grandest people, is a place to study and work by the hour. The complete desk, stacks of books, lighting, and finishing all add tremendously to its scholarly and eye appeal.

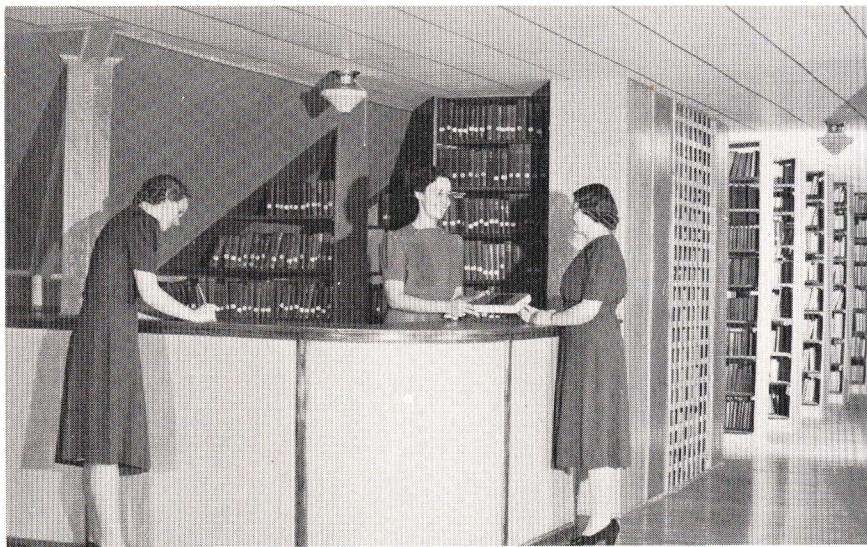

George Edes
President

John Kane
First Vice-President

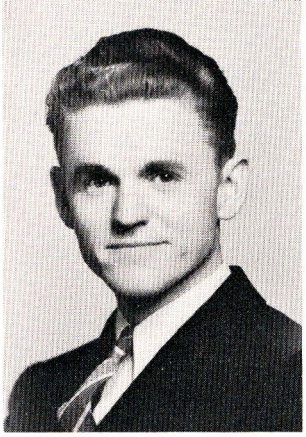

William Fleenor
Second Vice-President

Thelma Clark
Secretary-Treasurer

Ida Byrd Rowe
Editor

National Alumni Association

On June 15, 1921, the graduates of the Classes of '19, '20, and '21, of what was then the Anderson Bible Training School, met to organize an Alumni Association. In 1938 the Association was reorganized with broadened objectives.

I. K. Dawson

With the co-operation of the Administration, I. K. Dawson, Executive Secretary, set up year-round headquarters of the Association in the college building beginning January 1, 1941. The Seven Point Program of Progress now sponsored by the Alumni and College follows:

1. Educational promotion of the school
2. Raising an Alumni Sustaining Fund
3. Expansion of physical facilities
4. Increasing student enrollment
5. Increasing Student Aid Fund
6. Accreditment in North Central Association
7. Paying off indebtedness

Student Volunteers

Erickson
President

Lopez
Adviser

Stage
Recording Secretary

Hunnex
Corresponding Secretary

Metzler
Treasurer

Ortman
Vice-President

"Dawn in the West"

Buettner
Davis
Windemiller
Schwieger

One group without which A.C. would not be its best self is the Student Volunteer band, working for missions, organized through the state and the world. Closer relations with other college groups, the excellent play "Dawn in the West," and direct aid to missionaries are this year's contributions from President Gerald, his assistant Herb, Virginia and Juanita, the secretaries, Alice of the treasury, and Miss Lopez, invaluable adviser. More power to you, always.

Religious Life

The imprint of deep religious influence and vital Christianity is prominent throughout the collegiate paths of Anderson College.

Triweekly chapel, special services and revivals, prayer meetings, student leadership in local churches, student pastors in surrounding areas, careful regulation of student activities—this list only partially shows the heavy emphasis on Christian life and the development of Christian philosophy at A.C.

The student body finds its religious advice and counsel all around the city—in the kindly, wise words of the Reardons at Park Place, in the inspiring counsel of the Fleenors at South Side, in the forceful guidance of Reverend Blackwelder at Arrow Heights, in the friendly advice and messages of the Riches on the North Side, and in the wholehearted instruction of the Clarks on Sherman Street.

To these, to our own Christian faculty, and to many others, the students at Anderson College owe their rich Christian environment.

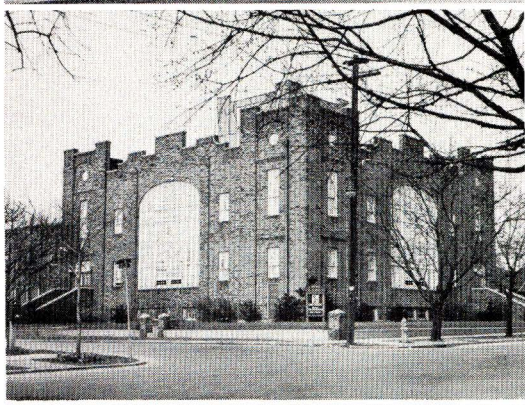

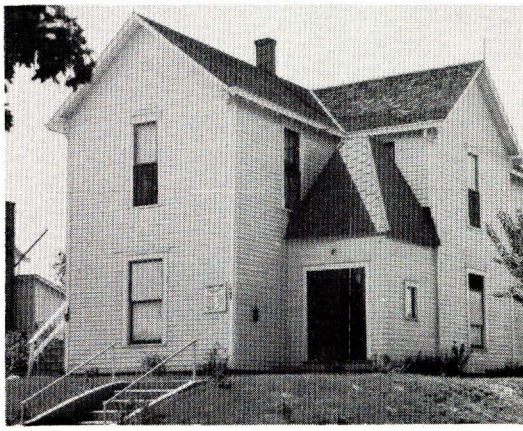

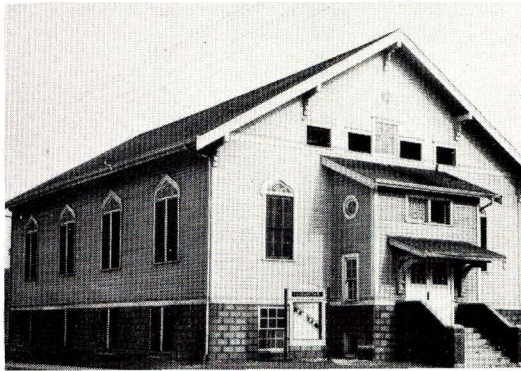

Arrow Heights Church of God

North Side Church of God

Park Place Church of God

Sherman Street Church of God

South Side Church of God

Schlegelmilch Buettner Pletcher Lopez Husted Stokeley Windemiller Clear

Writers' Club

Eight or ten would-be authors, under the capable guidance of Miss Lopez, have turned out a few interesting literary productions. The clan enjoyed the mental stimulation and English tea almost equally. May all the future literary criticisms of the club be done with as interesting social groups as it has this year, and here's to an earlier start and wider circle next year!

Eastern Club

Food, games, chatter and fun—these characterize the Down-Easters—Duane from D.C. as President, Bob of N.Y. as V.-P., Minnie from Pa. taking notes, and N.Y. Theda holding the coffers. This group from the northeastern seaboard states has had valuable times at Millers'—bless them—and enjoyed the "culture" of their common heritage.

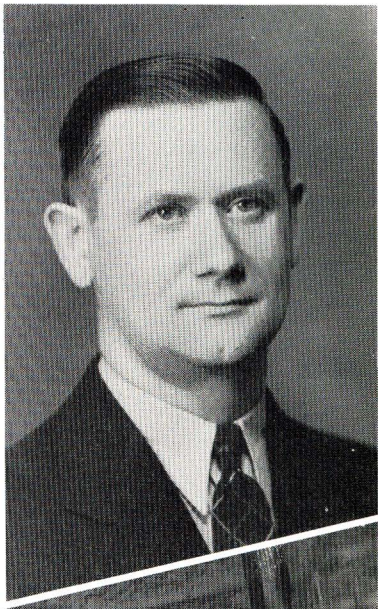

Miller

Hunter, Harvey, Marble, R. Clark, Knight, C. Stoughton, Comeau, Windemiller, E. Clark, M. Stoughton, Churchill, Dodds, DeWitt, Bebee

Best All-Around Girl

Jerry Hurst

To Jerry—warmhearted friend—lovely lady—talented pianist—full of life—trio songbird—ever Christian, in pulpit and out—familiar at chapel piano, information desk, wherever a friend is needed—we dedicate this page to Jerry—best all-around girl of the college.

"Pudge"—the mercurial, beloved man of the school—leader in sports (high scorer of Indiana college basketball, 1939)—rich in friends—sincere—loyal—handsome—manly—we gladly dedicate this page to Jack Van Dyke—chosen best all-around man by the student body.

Best All-Around Man

Jack Van Dyke

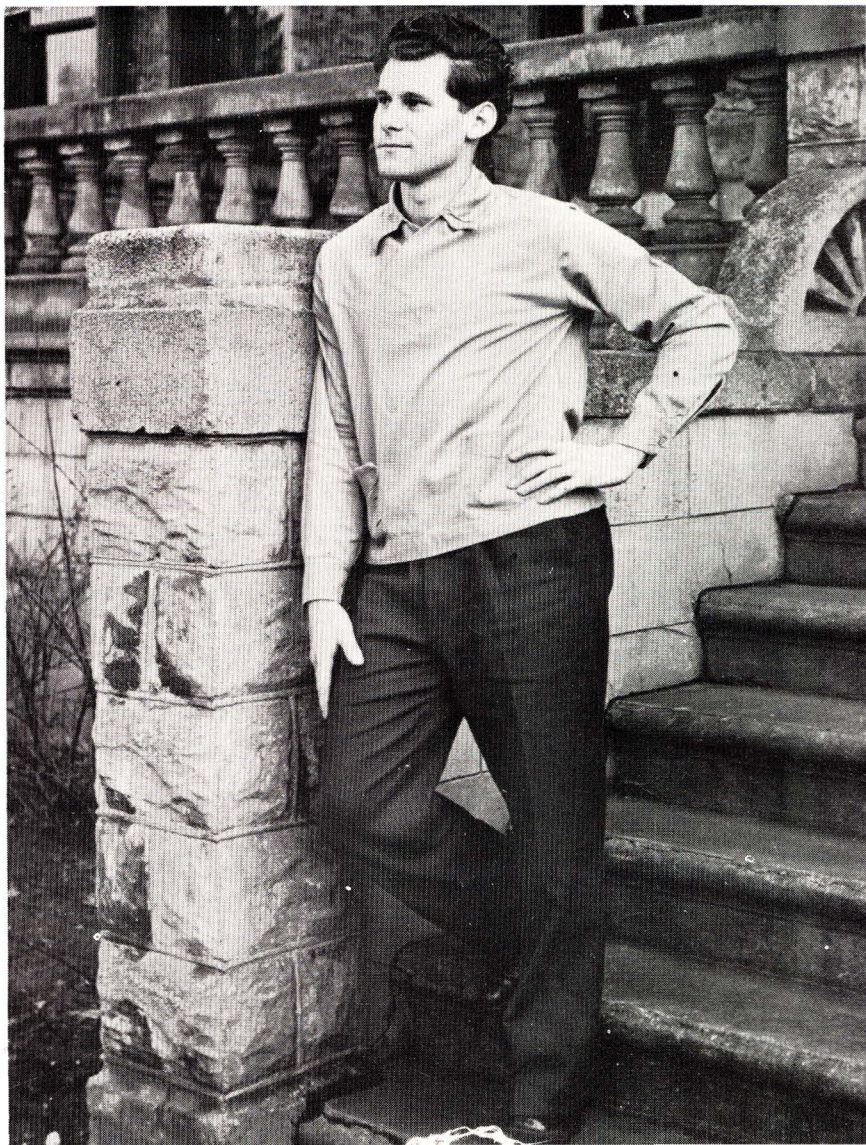

The Down - Easters share food, fellowship, and frolic

Adda scares the Ravens!

Pep Club limits conversation in favor of food

The Edmondsons study budgets

Pyramid of frosh

Scatterbrains indulge in afterhour orgy

Brat Blanket Brigade—Slumber Section

In the spring—

Stairway to happiness!

Solid sleep!

Formality for an evening

Ichabod

A joyful noise

All Clear ahead

Pretty kitty—
pretty Nora

A smile for
the hero

Playcast for
Dawn in the West

Henry hustles

The younger
Brethren and Sistern

Herschell at
the church door

Sincere friendliness
—our Mertie

The well-seasoned
Rices

"Dearest Bob"

Glamorous Jeannie

Mademoiselle

Genius burns!

Models, Inc.

"Abandon hope all
ye that enter here"

Tom and Bill's
retreat

Posed shot—study!

Bob orates

Victory!!!

More recreation
room haunts

Sky sweeper

Scatterbrains in
Spring

A nice friendly
game!

Peg the scientist

Little Women—
Doris and Ehrline

"Campus Life"

SPORTS

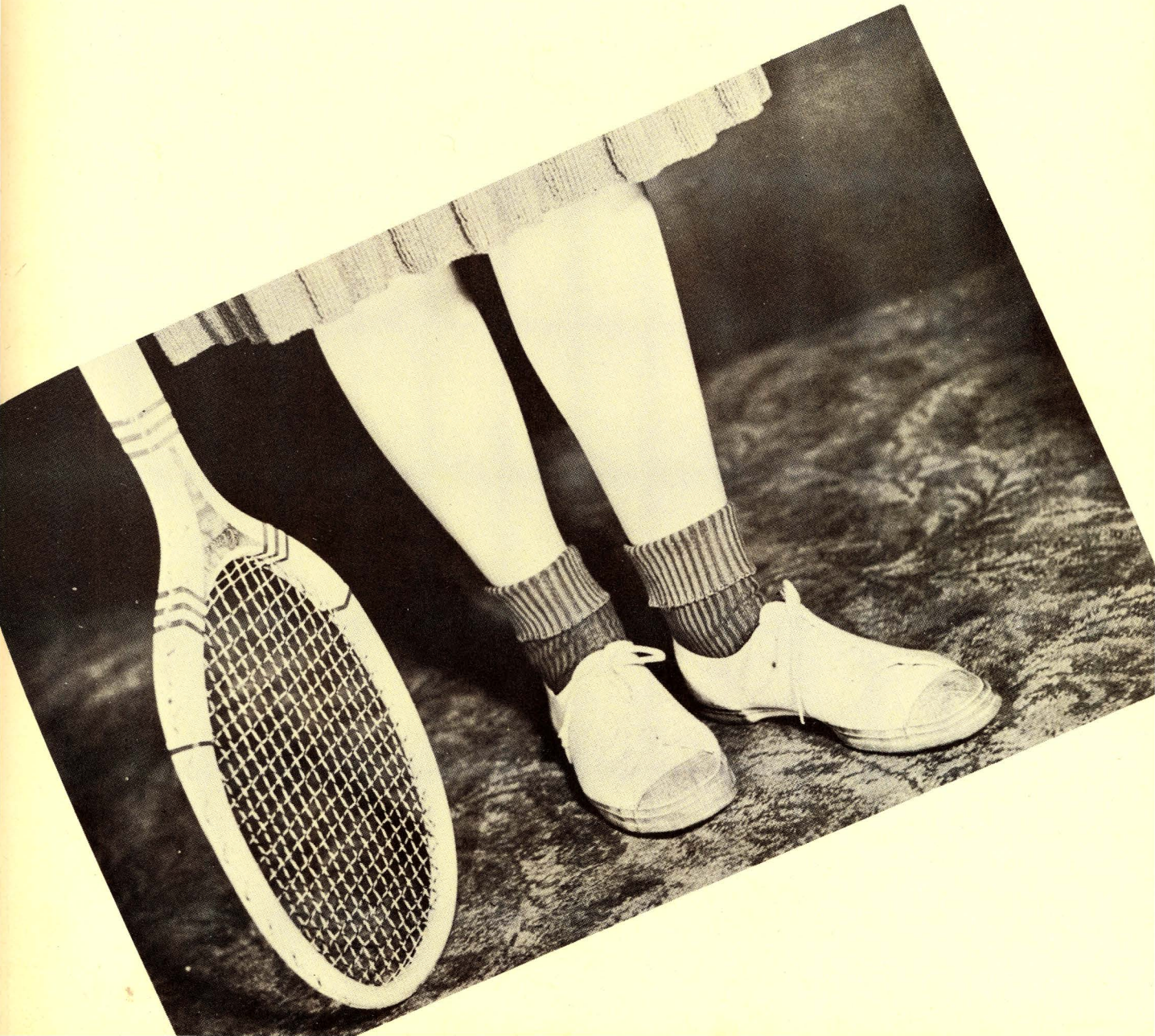

RAVEN Sports

Let it be known to all and sundry that we are the proudest yet of our Ravens—for demonstrating that it is quality and not quantity that counts —for fighting on against superior height and weight—for retaining their spirit despite overwhelming bad luck. It was a sad but true fact that the team lost two regulars, Fred Richardson and Dutch Snideman, and one very promising reserve, Quentin Withrow, during the season.

However, even though the team was weakened by these losses, as an example of their power, they held a mighty tough Manchester quintet to a mere two point margin; two games later they proceeded to beat the Hanover Hilltoppers. Laurels to our 1940-41 basketball team!

Coach

Our coach this year—George Chestnut—6 feet, 4 inches, of brain and brawn—immediately captured the admiration of his protégés by his own playing ability and knowledge of basketball plus the fact that he worked as hard as the boys in practices.

He persevered in the face of disheartening bad luck—giving of his time and energy to help create a real ball team.

Although he was little known around the campus, he was well liked by all those who had the opportunity of meeting him.

Professor Schminke, the Faculty Adviser, was a familiar and well-liked figure around the gym—always on hand when needed—always working for the good of the team—for which the players and coach were sincerely thankful.

Faculty Adviser

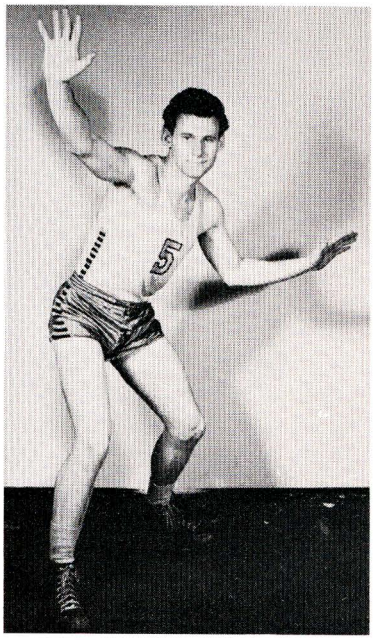

Jack Van Dyke—*Pudge*—Senior and Co-Captain of '41 squad, climaxed four years of brilliant playing for Anderson College. Pudge has led the Ravens in scoring every season, winning the Indiana College High Scoring title during his sophomore year. Jack is an all-round fellow and has probably done more for Anderson College sports than any other person.

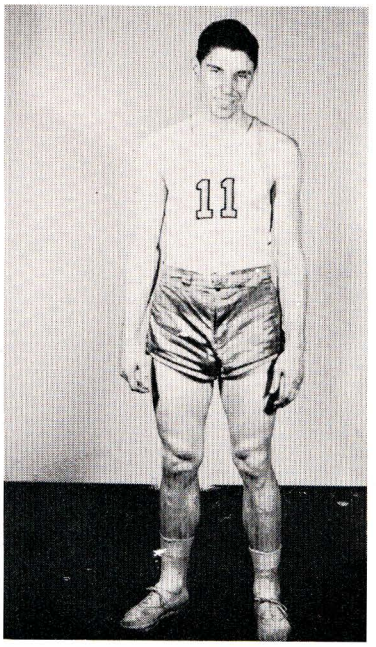

Roy Davis — *Daisy* — Co-Captain, playing his last season with the Ravens, Roy showed that he was an exceptionally good guard and also a threat on offense. Although a quiet person, Daisy could fight hard and keep trying when the going was toughest. His place will be hard to fill both on the hardwood and in school.

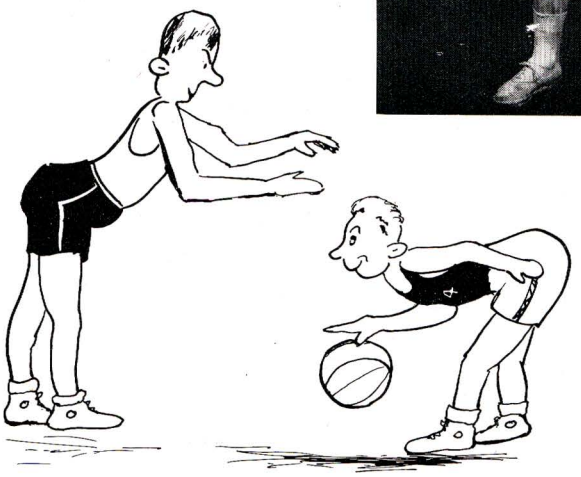

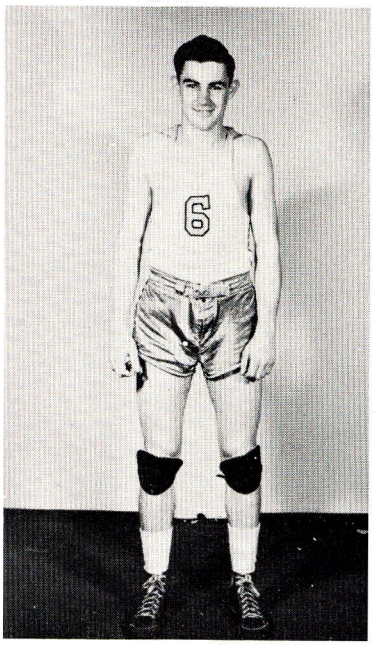

Bill Baxter—*Clark*—A Freshman—Playing on the varsity his first year, Bill proved himself a valuable member of the Ravens. Bill is a left-handed offensive threat and a hard fighter, especially under the bucket. He should be a great help to the team next year.

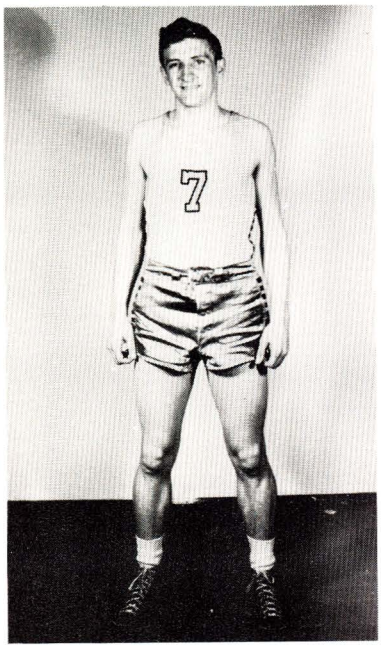

Fred Richardson—*Rich*—Another Freshman member of the Ravens who, although put out of play in midseason by an appendectomy, showed himself in early games to be a capable regular. Displaying admirable sportsmanship, Rich will probably be one of the mainstays next year.

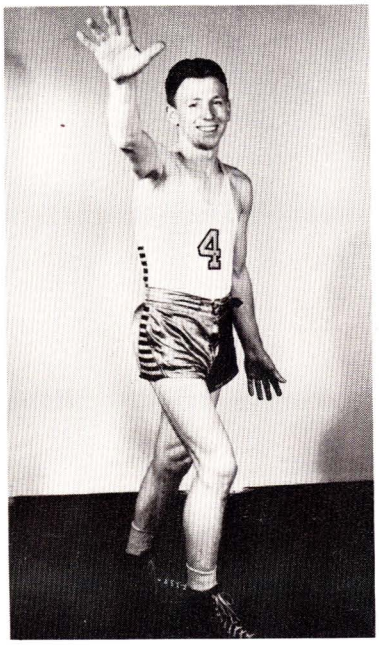

Charles Snideman — *Dutch* — Although Dutch was the smallest regular on the squad, he was also one of the hardest fighting players ever to perform on the college hardwood. Since he is only a Freshman, much is expected of him in the coming season.

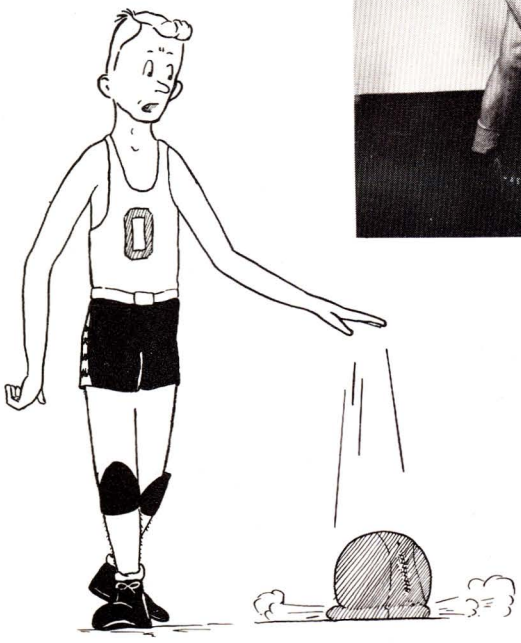

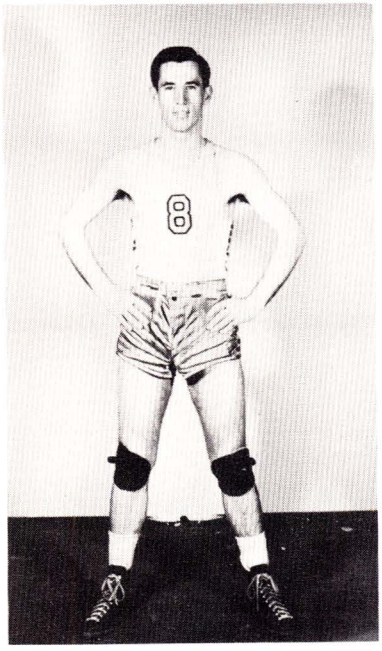

Tom Newberry—*Baldy*—Another one of those fighting Freshman, Tom worked his way into a starting position in January and proved he really deserved the distinction. He was always a threat on offense and he was adept at breaking up opponents' plays. His left-handed shots will be greatly needed next year.

Bob Humfleet—*Hump*—Bob was the only tall man on the Ravens and his height was a great advantage in controlling rebound shots. He is only a Freshman and his size and ability will be a great help for future Ravens.

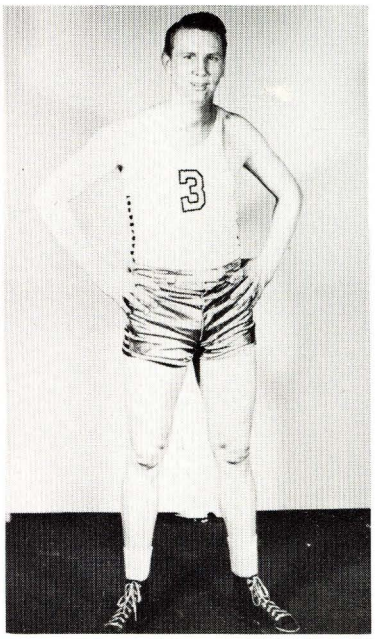

Carl Fortner—*Pee Wee*—Carl, a Sophomore, was the reserve spark for the team. Although he didn't see much action during the early part of the season, he played often during the latter part, proving that he could handle the reserve situation very capably. His dependability will really be an asset to next year's squad.

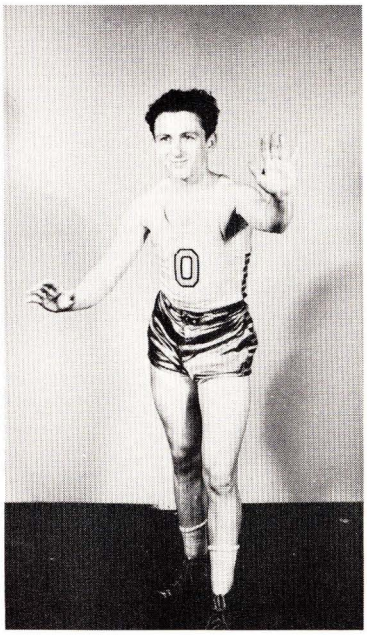

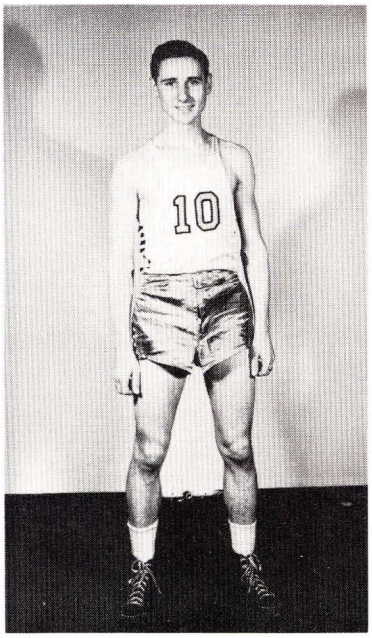

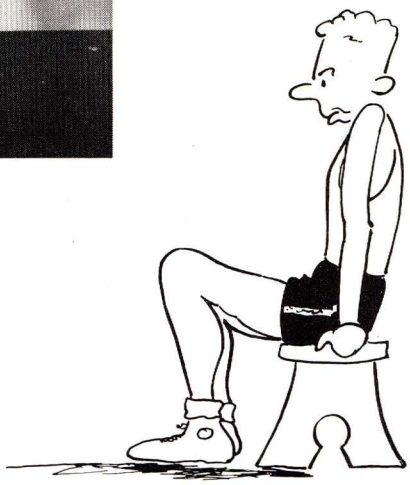

William Davis—*Bill*—Another Sophomore reserve, didn't participate in many games but was always there ready for any emergencies. His motto of "try and try again" made him a greatly improved player and he should be a big help to next year's team.

Mickey *Babe* *Jeannie*

Our yell leaders, Mickey Miller, Babe Morrison, and Jeannie Reynolds, have been behind the team all the way—cheering when the Ravens were leading—cheering when they were trailing. In every respect they really did their part. Their job has become an integral portion of the basketball season and they are truly appreciated.

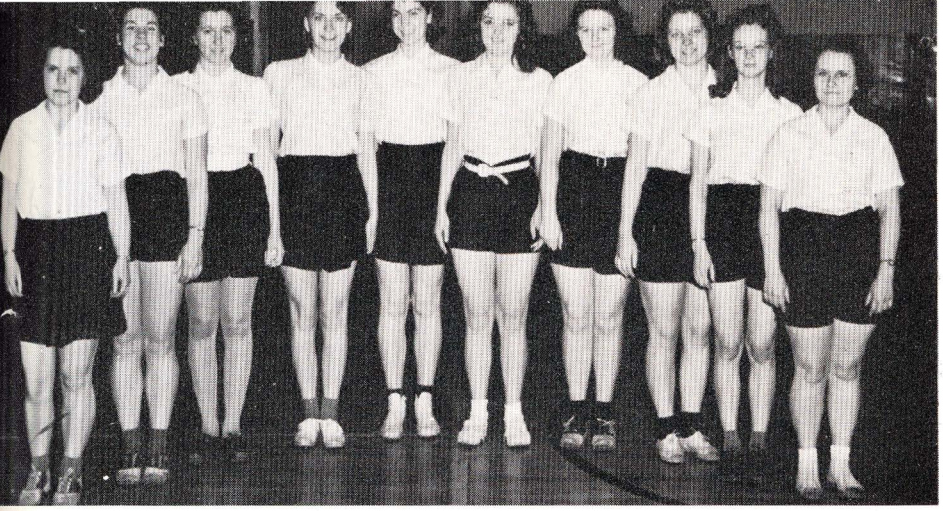

Women's Physical Ed. Director

Free-throw Champ

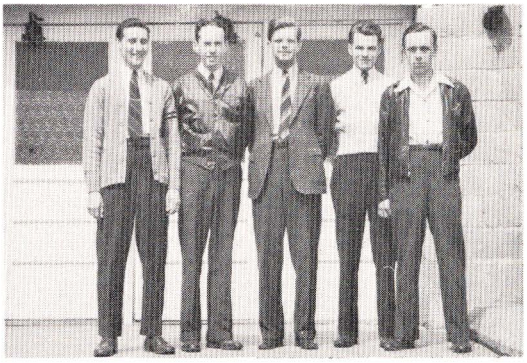

Intramural Managers

Ping-Pong Champ and Runner-up

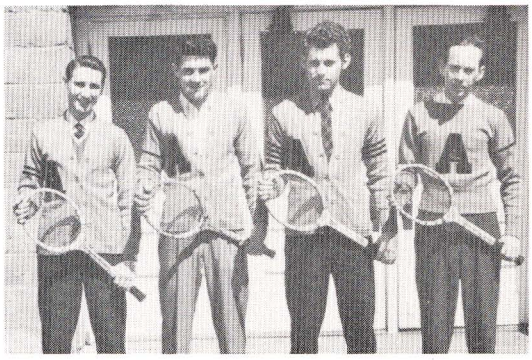

Tennis Team

Intramural Basketball Champs

Men's Physical Ed. Director

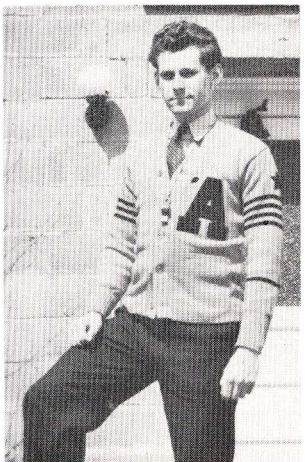

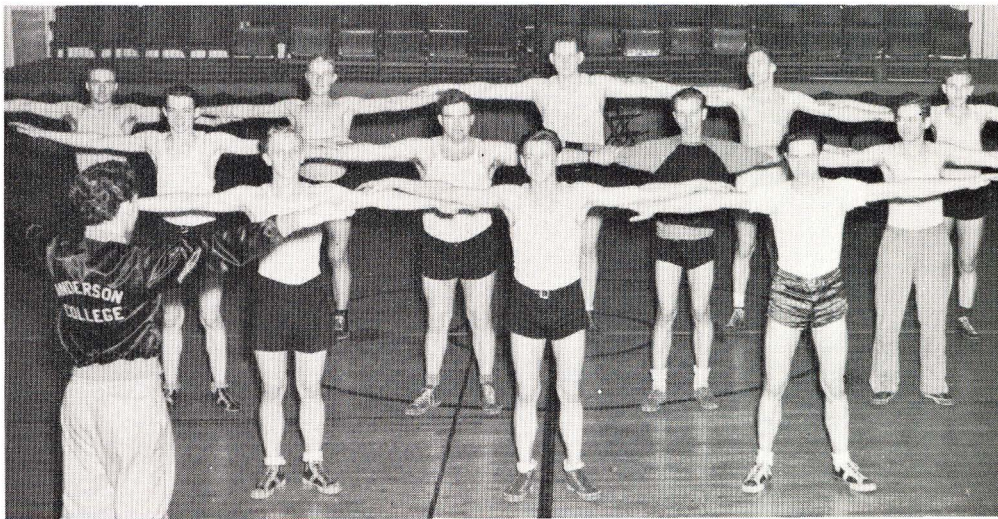

Loren Rohr
Catcher

Jack Van Dyke
Pitcher

Dale Crist
Pitcher

Roy Davis
Pitcher

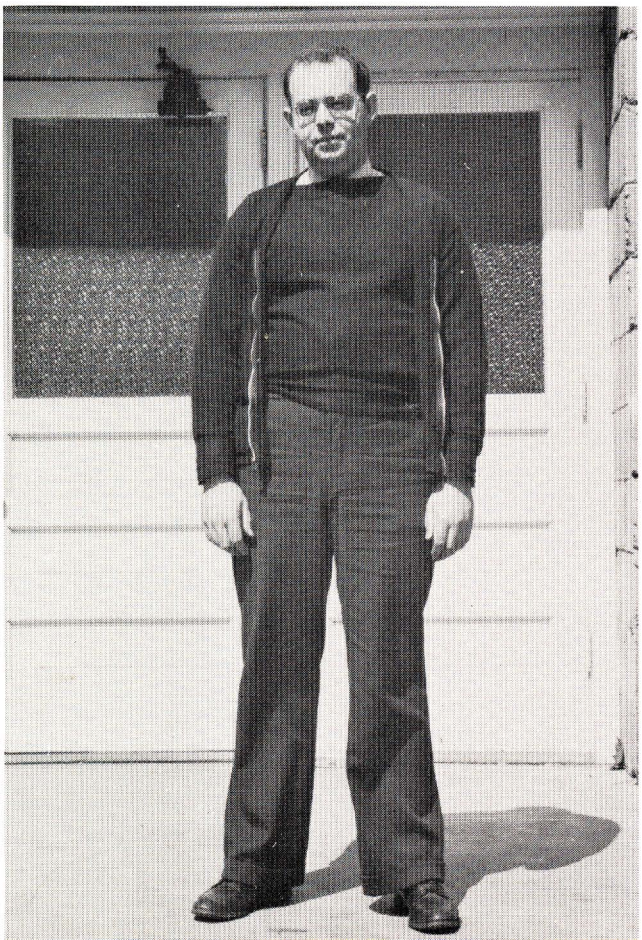

This year the addition of a baseball team marks another step of A.C.T.S. toward a more balanced intercollegiate athletic program, allowing more students a chance to participate in sports.

Dr. Black, an experienced hand in the field of baseball, was the coach and before Kenny Watkins became mascot, bat boy, and water boy, he was the fellow with the headache. Much credit goes to Black for whipping the team into shape.

Team members not present for pictures were: Jack Hutchson, first base coach, Vern Upshaw, fielder, Charlie Stoughton, utility infielder, and Tommy Hall, fielder.

The schedule this year includes two games each with Taylor, Manchester, and Huntington. Regardless of whether we win or lose, it is an important step forward in Anderson College sports.

Tom Newberry
Shortstop

Rocky Casto
Fielder

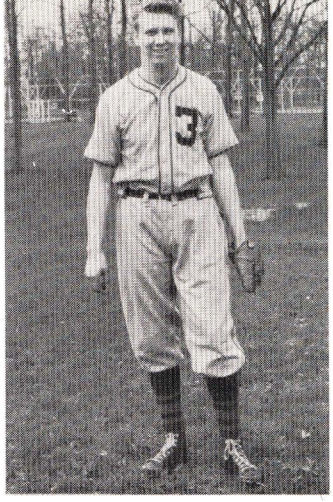

Bob Humfleet
Fielder

Bill Baxter
First base

Ray Matson
Catcher

Davy Knight
Second base

Dutch Snideman
Third base

Sylvester Rock
Fielder

15 10 8 6 5 4 3 2 1
ANDERSON VISITORS
38 33
ANDERSON COLLEGE

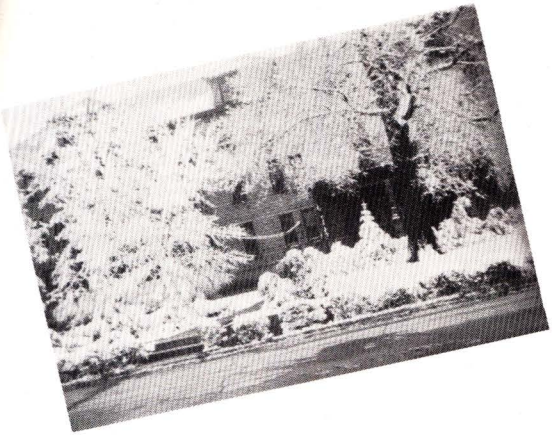

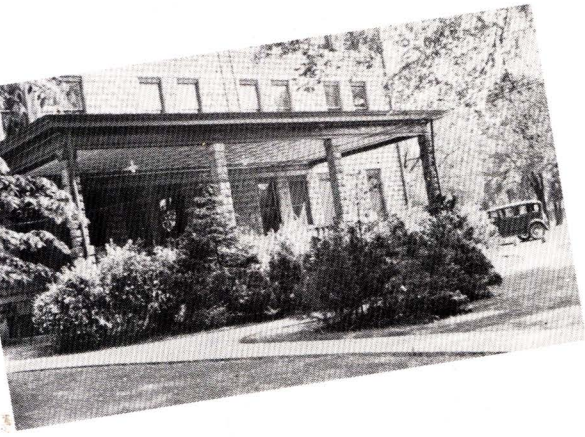

Acknowledgments

Thanks a million—

To all who have given suggestions and lent a helping hand toward preparing the 1941 *Echoes*.

To Bob Shoemaker, Sheldon Helms, and Bill Bowser of the Commercial Service Company for constructive advice and the many courtesies they have extended to us.

To P. A. Nelson of the Kingscraft Cover Company for his suggestions and the courtesy he has shown us.

To Jim Pletcher for the wonderful photographic work he has done and for the valuable assistance he has given us in many other ways.

To Turner's Studio for good portraits and helpful assistance.

To Harold Phillips for generously allowing us the use of many of his snapshots.

To the Anderson Daily Bulletin for their courtesy in extending the use of prints of college pictures.

To the faculty advisers, Dr. Riegel and Professor Haldeman, for their interest and co-operation.

To the administration of this institution for its definite aid and co-operation.

To the student body for backing this edition of the college annual.

To all of you we are deeply grateful and owe our appreciation.

—The Staff of the 1941 *Echoes*

ADVERTISEMENTS

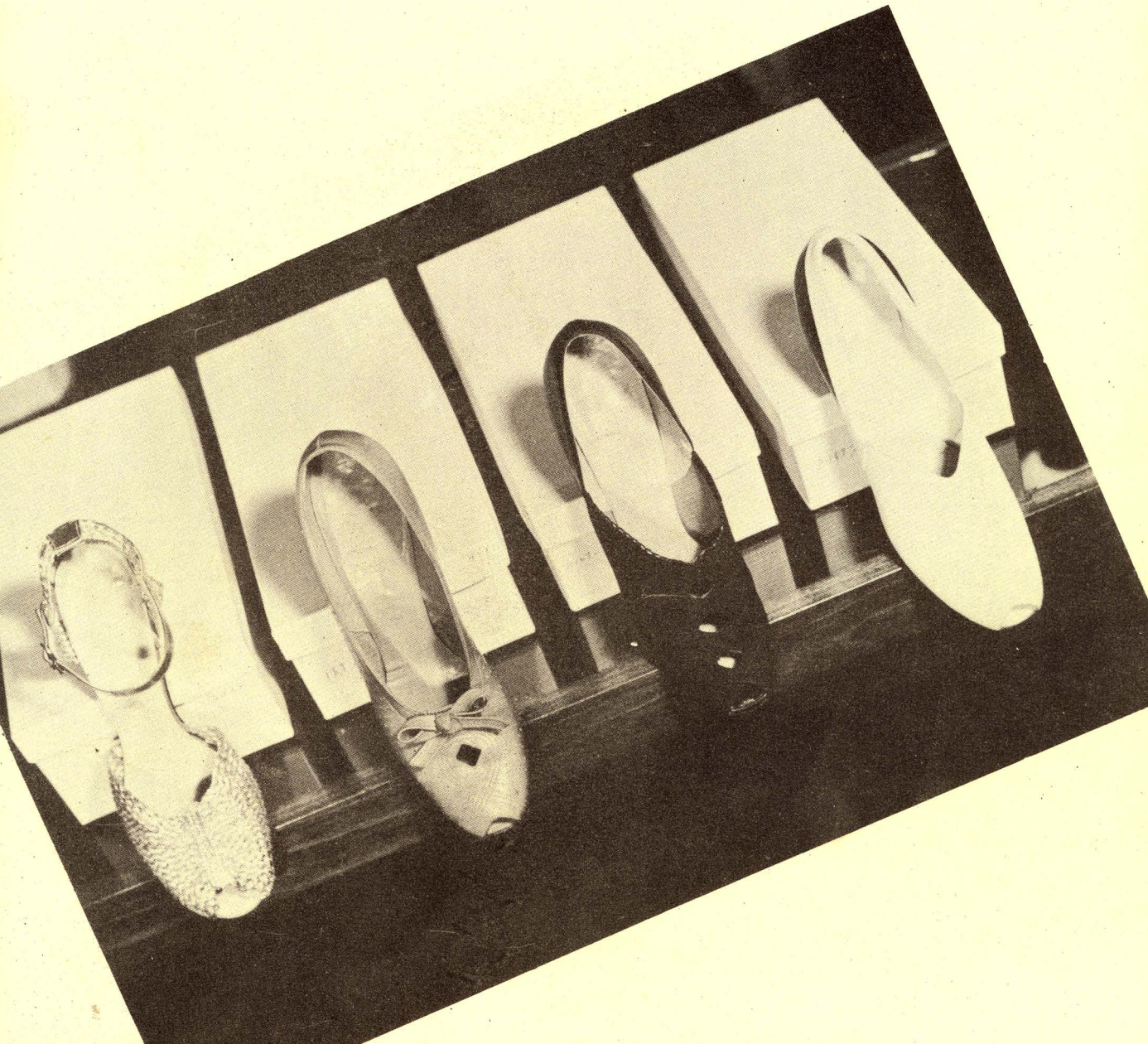

DECKER'S, INC.

"67 Steps off Meridian on Eleventh"

Athletic Equipment

Gym Shoes
Gym Clothes
Tennis Equipment
Basketball Equipment
Baseball Equipment
Table Tennis Equipment

School Supplies

Brief Cases
Leather Ring Books
Royal Portable Typewriters
Stationery
Fountain Pens

Books

Dictionaries
Classics
Reference
Best Sellers
Art
Albums

Laymen of the Church of God

Anderson, Indiana

Phone 5230

Protection for You and the Family Too

HOYT WRIGHT CO.

911-913 Meridian Street

THE WRIGHT STORE FOR MEN

Help Us Maintain Safe Standards of Service

While safe lighting on new cars is assured by state laws, the lights on older cars are only as safe as the service attention that they get. Because of this, Guide asks the help of all safety agencies and officials to assure the maintenance of safe lighting service standards. Conditions calling for immediate correction include the use of unapproved replacement parts and accessories, and failure to meet original equipment specifications in adjustment procedures. By curbing these unsafe practices, Guide believes, the interests of highway safety will be well served.

Guide
LAMP
Division of General Motors Corporation
Anderson, Indiana

UNITED SERVICE MOTORS

SAFETY LIGHTING FOR PASSENGER CARS, TRUCKS, BUSES, TRACTORS, AND POLICE AND FIRE CARS

WORLD'S LARGEST BUILDER OF AUTOMOTIVE SAFETY LIGHTING

To Remember

MISSIONS
EDUCATION
BENEVOLENCE

Your soul and your money move in the same direction.

Money is a good thermometer. When the soul burns with love for God, money goes heavenward in generous amounts. When the soul is cold, money drops into channels of selfishness and worldly endeavor.

Love for God means love for his cause. Be sure that an adequate share of your money goes to carry God's truth to others.

The **World Service** of the Church of God

Anderson **Indiana**

Home Missions in Action

The calls from the Home Field are ever more numerous and insistent. Over and over we are urged to carry our message to the American Indians, the Orientals, and other foreign groups right here in America.

Two Important Missionary Projects

SPANISH-AMERICAN—For many years Home Missions aid has supported a missionary in San Antonio, Texas, where Rev. M. F. Tafolla is pastor, and in Los Angeles, California, under the leadership of Rev. A. T. Maciel.

ALASKAN—Since 1935 two churches have been founded in "America's Last Frontier" by the Home Missions Board—one at Anchorage and another in the Matanuska Valley, with Rev. and Mrs. D. W. Patterson in charge and Rev. and Mrs. Herman Beyer, class of '33, assisting.

Board of Church Extension and Home Missions

For further information write for monthly Missions magazine, *The Pioneer*

Anderson, Indiana

Looking Ahead

after

"Sixty Years of Progress in Christian Publication"

GOSPEL TRUMPET COMPANY

Anderson, Indiana Sacramento, Calif.

Stand by Your Missionaries!

• All over the world missionaries proclaim the highest that life can give—life with Jesus Christ!

• War has not stopped or affected to any permanent degree the world mission of the Church. Disturbed world conditions must not result in a diminishing of the impulse for world evangelism; on the other hand they should impel Christians to prosecute with increased zeal the work commanded by the Great Commission.

• Let us match the madness of this hour of destruction with the redeeming mercy of Christ's Spirit. We cannot do less than this.

• Missionaries in countries at war have given to men and women a faith in God which even war cannot destroy. The faith of these men and women—the faith they have in God—is our only hope for believing we can build a better world after the war is over.

Missionary Board of the Church of God, Anderson, Ind.

COMMERCIAL SERVICE COMPANY Anderson, Indiana

• PRINTING
• LITHOGRAPHING
• BINDING

With Compliments of

HARDWARE
Kautman's
HAVE IT
7th AND MERIDIAN STS.

PARK PLACE SHOE SHOP

Shoes Repaired While You Wait

M. L. Roseberry 620 E. 8th

BRANCH'S
ONE STOP SERVICE
Everything for the Automobile
24-HOUR COMPLETE SERVICE
Phone 4500
N.E. Cor. 14th and Jackson Sts.

Burt's Cafeteria and Annex

Opposite Library

D. & J. Rosenbaum, Inc.
Jewelers and Opticians
821 Meridian Street

ROSENBAUM'S GIFT SHOP
818-821 Main Street

Forrest W. Freeman
Optometrist

16 E. 10th St. Phone 506

KIRKMANS
Jewelry and Gift Store

1009 Main Street Anderson, Ind.

Phone 4252

Cousins, Inc.

Anderson's Leading Jewelers

The Why

1024 Meridian

Men's Clothing — Furnishings — Shoes

THE TOOLS OF A GOOD WORKMAN

To the Class of 1941, congratulations from your neighbor in Anderson . . . Delco-Remy.

You have acquired during your school career the tools you need to fashion a successful and happy life in the business world. These tools consist of your ability to think straight . . . to apply the knowledge you have gained . . . and to maintain the standards of fair play and honesty that you have practiced on the field of sport as well as in the classroom.

Whatever occupation or trade you take up in the future, you will have these tools with you. They will never grow rusty, for they will always be in use.

Delco-Remy

ANDERSON, INDIANA

WORLD'S LARGEST MANUFACTURER OF AUTOMOTIVE ELECTRICAL EQUIPMENT

YES! SEARS HAVE IT! AT THE CATALOG ORDER DEPT.

Now!

10,000 Swatches, 15 Sample Books for You to See and "TOUCH-TEST"

Now it is more convenient than ever to shop from Sears Catalog. Bigger selections, no order blank, no stamp, no money order fee. Courteous clerks take your order.

Choose from more than 100,000 items for family, home, car.

Sears, Roebuck and Co., Anderson

Always Ask For

"Best-Ever"

TRADE MARK REGISTERED

DAIRY PRODUCTS

WHOLESALE AND RETAIL

Milk, Homogenized Milk, Chocolate Milk, Coffee Cream, Whipping Cream, Butter, Creamed and Plain Buttermilk, Cottage Cheese, Vitex Vitamin "D" Milk, Orangeade, Ice Cream

Milk Builds Strong Teeth — Strong Bones!

Ask Your Grocer!

A Drink of Milk Is a Drink of Health!

East Side Jersey Dairy

1009 Central Ave. **Telephone 884**

Compliments of

ANDERSON BUSINESS COLLEGE

1233 Meridian St.

This is the Indiana Business College of Anderson

The DAVIS COFFEE SHOP

— AIR CONDITIONED —

Plate Dinners 25c and Up

NO BEER OR LIQUOR SERVED

South Side Courthouse
(Old Witt Restaurant Location)

DODGE PLYMOUTH

W. C. McLain

924 Central Avenue

Phone 1200

WALLACE'S MARKET

Home-Owned

A market totally passed by City and State Board of Health Inspection

Meats **Groceries** **Fruit**
Vegetables

1216 Meridian St. Phone 818

NOT CLOTHES AT THE LOWEST PRICE
BUT THE **BEST CLOTHES** AT THE PRICE!

Bing's

Quality since 1880

Meridian Street, Anderson, Indiana

HAMBURGERS

5c

Buy 'em by the sack. You'll like the way we fry 'em.

Jumbo Malts–10c

HILL'S SNAPPY SERVICE

14th and Meridian **28 East 11th**

Pause . . . **at the familiar red cooler**

Drink

Coca-Cola

TRADE MARK REG. U.S. PAT. OFF.

Coca-Cola Bottling Co.

Phone 275

VAL-U DRESS SHOP

Where smart women practice thrift

817 Meridian Street

Phone 559

HARRIE'S LUNCH

2516 Dunlap Ave.

Across from Guide Lamp

R. R. BYRUM

Quality Buildings

709 College Drive Phone 2311

Everything in Photography

ELITE STUDIO

1029½ Meridian St. Phone 68-W

Compliments of

GATES

Cathedral of Fashion

Neumode

HOSIERY SHOP

8 West 10th Street

STAR CHINA COMPANY

"Buy Your China at the China Shop"

Phone 5111 Cor. 9th & Main

Rollie A. Bennett

D. D. S.

Complete X-Ray and Gas Services

Phone 697 517 Anderson Bank Bldg.

. . . . . the *Portraits* in this book were taken by

ALFRED TURNER'S STUDIO . . . ***Complete Photographic Service***

11 East Tenth Street Anderson, Indiana

G. T. SERVICE STATION

Fred Pletcher, *Manager*

Gas
Oil
Delco Battery
Recharge

Lubrication
Polishing
U. S. Tires
Repairing

Accessories

1302 E. Fifth St. Phone 225

OUR SLOGAN:
"As good as the best, better than the rest"

COURTEOUS
DEPENDABLE
SERVICE

HIGGINS & SON

Cleaning and Pressing

317 Cottage Ave. Call 1763—We'll Do the Rest

Compliments of

BANNER STORE

ANDERSON'S DOMINANT THRIFT STORE . . . IT PAYS TO SHOP HERE

A Home-owned, Home-operated, Popular-price Department Store

Compliments of

KLUS FLOWER SHOP

423 East Eighth Street

E. G. VERNON & SON

Everything in
COAL AND BUILDERS' SUPPLIES

435 Main Street Phone 74

Compliments of

S. S. BELL

Manager A&P Super Market

14th and Jackson

COME AND DINE

at

POST OFFICE CAFE

Courteous, Instant Service
Good Food

16 W. Eleventh Street

Anderson, Indiana

Compliments of

Olsen & Ebann
JEWELRY STORE

1031 Meridian Street

Dr. Wyatt W. Barlow

Optometrist

Olsen & Ebann Jewelry Store
1031 Meridian Street

TOWNE SHOPPE

. . . Ladies' Apparel and Accessories

Phone 49

832 North Main Street
Bertha Castetter Anderson, Indiana

DEPENDABLE
WEARING APPAREL
FOR THE
ENTIRE FAMILY

North Side Square

Smith Floral Co.

The Best in Corsages and Cut Flowers
at All Times

We Telegraph Flowers

700 High Street Telephone 126
8 West 11th St. Telephone 1240

Anderson, Indiana

The Store of Greater Values

SCHUSTER BROS., O.P.O.

The Quality Corner

Eighth and Main Anderson, Ind.

REFRIGERATORS
FROST GLOW COAL

White Frost Ice Co., Inc.

Locally Owned and Operated

Phone 80 Fifth and Main St.

AUTOGRAPHS